Historic, Archive Document

Do not assume content reflects current scientific knowledge, policies, or practices.

CATALOGUE

of the

COMPLETE DISPERSAL SALE

of the

Pine Run Farm Herd

50—PURE BRED—50

SHORTHORNS

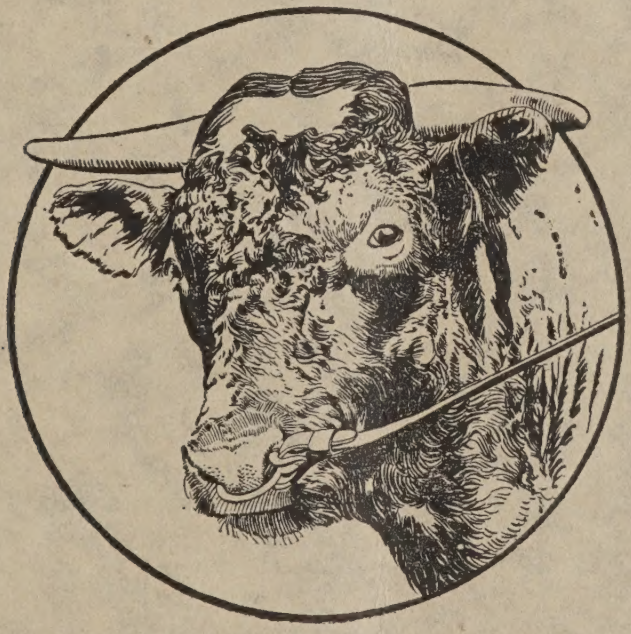

Friday, September 29, 1922

(Same Week as the Trenton State Fair)

SALE TO COMMENCE AT 12.30 P. M.

At Pine Run Farm, Penllyn, Penna.

AUCTIONEER, COL. CAREY M. JONES, CHICAGO

INTRODUCTORY

This is a decisive dispersal Sale of the Shorthorn Cattle on the PINE RUN FARM, owing to the death of Mr. Henry P. McKean, the Proprietor of the Farm.

The Herd was founded in 1912. No expense was spared by Mr. McKean in purchasing the best cattle, and the best Scotch bred bulls have always been used, notably ROYAL LAVENDER, DALE VILLAGER, DALE'S SULTAN and IMP. LIMELIGHT (now in service).

This Herd has been an accredited Herd for the past two years and was tested the last time in February, 1922.

The cattle will not be sold in high condition. They have been in good pasture all summer and will be in perfect breeding condition. A number of the cows will have calves at foot and the balance will be safe in calf to IMP. LIMELIGHT and DALE'S SULTAN.

We extend a most cordial invitation to those interested in good cattle to be our guests on that date,

SEPTEMBER 29th, 1922

PINE RUN FARM, PENLLYN, MONTGOMERY CO., PENNA.

R. M. HAMER, Manager.

Girard Trust Company,
Agents for Executrix,
Philadelphia, Pennsylvania.

Auctioneers:
CAREY M. JONES, Chicago.
ARTHUR A. FRETZ, Blue Bell.

ANNOUNCEMENT

PINE RUN FARM is situated 20 miles northwest of Philadelphia, and is reached by the Bethlehem Branch of the Philadelphia and Reading Railroad, either to Ambler or Penllyn, both being about equal distance (3½ miles) from the Farm. The traveling time by rail or motor is about 45 minutes.

On day of Sale there will be special prices for Taxi Cabs from Ambler Station to the Farm.

Buyers from a distance can be accommodated overnight at the Three Tuns Inn, about one mile from the Farm.

TERMS AND CONDITIONS OF SALE

Terms of the Sale are Cash, unless other arrangements are made with the Agents for the Executrix before the Sale. Settlement must be made with the clerk of the Sale before cattle will be delivered. Make all cheques and drafts payable to the Girard Trust Company.

All animals will be at buyer's risk as soon as sold, but will be cared for free of charge for 48 hours after the Sale.

If crates are wanted for calves, they will be supplied free of charge.

All statements made in this catalogue are believed to be correct, but any errors discovered will be announced at time of Sale and such announcement will take precedence over matter in the catalogue.

All the dates of service not given in the catalogue will be announced, but in no case will the Farm guarantee or be responsible for the service date.

Registration and Transfer Papers will be furnished free of charge.

Purchasers are requested to write their shipping instructions plainly on the perforated last page of the Catalogue.

All animals that were six months old prior to February, 1922, will have been tuberculin tested and certificates to that effect will be furnished to each buyer by the Veterinary authorities at Harrisburg.

Any purchaser buying animals to be shipped into a State in which the laws differ from Pennsylvania in regard to Tuberculin Tests, the laws of such shipment will be complied with at the expense of Pine Run Farm.

Mail bids may be sent to The Girard Trust Company, Broad and Chestnut streets, Philadelphia, Pennsylvania; Will. Johnson, of the Shorthorn World, North American Building, Chicago, Ill., or on day of Sale to Pine Run Farm.

Bull **Lot 1**

DALE'S SULTAN 795841

White, calved Nov. 6, 1918. Bred and owned by Pine Run Farm, Penllyn, Penna.

DAMS	BREEDERS
Cumberland's Sultana 549047	W. R. Turner
Jealousy 209995	W. R. Turner
Marshal's Jealousy 109722	S. S. Spangler
Dale's Jealousy 2d 41151	Carpenter & Ross
Sultan's Jealousy	Carpenter & Ross
Jeanie (Imp.)	C. H. Jolliffe
Jill	A. M. Gordon
Zealous Girl	W. Duthie
Jessica	A. Scott
Jealousy 14th	J. Cochrane
Jealousy 3d	J. Cochrane

SIRES	BREEDERS
Dale Villager 442215	F. E. Jackson
Cumberland Dale 393983	T. Stanton
Hallwood Mint 352288	E. M. Hall
Marshal Anoka 278291	F. W. Harding
Avondale 245144	E. S. Kelly
Whitehall Sultan 163573	J. D. Willis
Count Arthur 144609	J. D. Willis
Star of Morning 121243	Wm. Duthie
Wilkins Micawber 149777	J. Thomson
Lord Chelmsford 99162	J. Bruce
Prince Frederick of Cambridge 24391	J. Fawcett
Lord Buckingham 23744	A. Cruickshank

Dale Villager 442215, sire, Pride of Avon 352673 Avondale 245144 out of Imp. Rosewood 86th V59-773. Dam, Augusta 84th 152917 by Villager 295884 out of Imp. Augusta 83d 30671.

Cumberland Dale 393983, sire, Masterpiece 314000 by Cumberland's Last 229822, out of Orchard Farm Flora 5th V64-522. Dam, Maxwalton Augusta 86594 by Avondale 245144, out of Augusta 112th V49-624.

Hallwood Mint 352288, sire, Choice Goods Model 242589 by Choice Goods 186802, out of Rosedale Violet 9th V40-987. Dam, Hallwood Violet 59913 by Headlight 134219, out of Maple Hill Violet 16th V63-655.

Harry Trapler, Allentown, Pa. $475

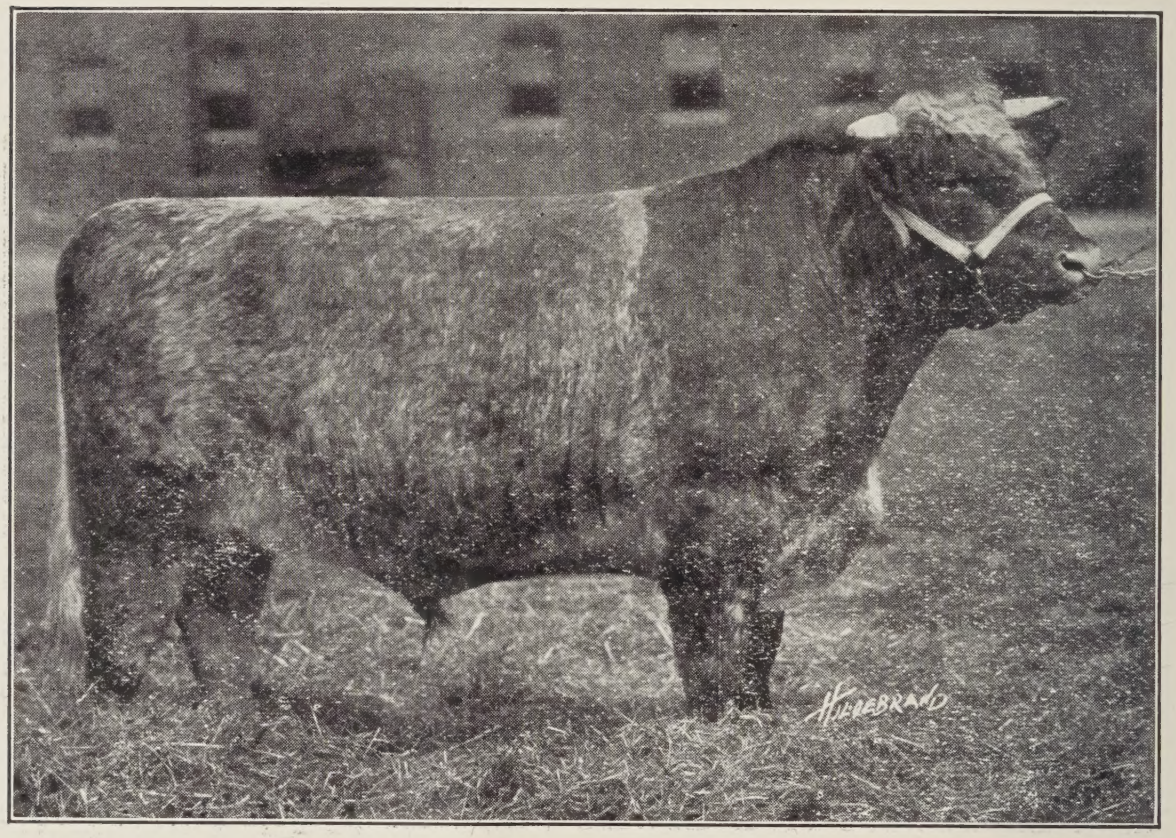

Bull **Lot 2**

Imp. LIMELIGHT 1112367

Roan; calved March 5, 1919. Bred by Thomas A. Buttar, Coupar Angus, Perthshire, Scot.; 2d owner, A. J. Marshall, Stranraer, Wigtownshire, Scot.; Imp. 1920 by William Hartnett, Chicago, Ill.; 4th owner, October 27, 1920, Pine Run Farm, Penllyn, Pa.

DAMS	BREEDERS
Augusta Lady 1112374	Wm. Craigie
Augusta 123d 1112373	R. W. Bell
Augusta 115th 875964	G. Bell
Augusta 113th 875963	Wm. Craigie
Augusta 112th	J. Milne
Augusta Waverley	James Bruce
Augusta 8th	James Bruce
Augusta 61st	James Bruce
Augusta 14th	James Bruce
Augusta 3d	James Bruce

SIRES	BREEDERS
Collynie Favorite 983922	Wm. Duthie
King's Knight 1069432	Wm. Duthie
Aristocrat 920296	J. L. Reid
Golden Crown 875960	J. L. Reid
Blithe 401141	G. Donaldson
Tilly (84917)	A. Watson
Waverley 136405	A. Strachan
Waverley 136405	A. Strachan
Cap-a-pie 106717	James Bruce
Cetewayo 106763	A. Cruickshank
Lord of the Isles 45269	A. Cruickshank

Collynie Favorite 983922, sire, Max of Cluny 769878 by Dunglass Commodore 680169, out of Cecilia 9th V57-564E. Dam, Collynie Clipper 4th V57-682E by Golden Primrose 343579, out of Zoe 10th V57-682E.

King's Knight 1069432, sire, King Christian of Denmark 87316 by King of Denmark 76958, out of Countess Farewell 5th V50-743E. Dam, Dainty Lass' Daughter V36-655E by Best of Archers 141832, out of Dainty Lass V46-628E.

Aristocrat 920296, sire, Royal Crown 282938 by Royal Star 151795, out of Collynie Crocus V44-407E. Dam, Augusta 61st V49-821E by Cap-a-Pie 106717, out of Augusta 14th V41-283E.

J. A. Fretz, Ambler, Pa. $1100

Bull — Lot 3

Imp. SECRET LAIRD 1075460

Red; calved Feb. 24, 1919. Bred by Wm. Cran, Huntly, Aberdeenshire, Scotland. Imp. in dam by W. A. Dryden, Brooklin, Ontario, Canada; 2d owner, Feb. 4, 1920, Pine Run Farm, Penllyn, Pa.

DAMS	BREEDERS
Cairnton Secret (Imp.) 862710	W. P. Turner
Secret 5th 862715	David Anderson
Secret 2d 862714	George Campbell
Sybil 7th 613590	T. F. Jamieson
Sybil 5th 613509	T. F. Jamieson
Sybil 4th	T. F. Jamieson
Sybil 2d	T. F. Jamieson
Sybil	T. F. Jamieson
Sylvia	T. F. Jamieson
Survey	A. Cruickshank

SIRES	BREEDERS
Primrose Archer 558315	Wm. Duthie
Royal Count 680925	W. Anderson
March Storm 611331	Wm. Duthie
Waterloo King 652709	F. Simmers
Hero 613583	T. F. Jamieson
Ettrick 613582	T. F. Jamieson
Neil Gow 158852	T. F. Jamieson
Gayhurst 58571	A. Cruickshank
Planet 151013	T. F. Jamieson
Viscount 149647	T. F. Jamieson
General Windsor 58617	T. Willis

Primrose Archer 558315, sire, Golden Primrose 343579 by Golden Arrow 307775, out of Rosebush V54-919E. Dam, Dainty Lass' Daughter V56-655E by Best of Archers 141832, out of Dainty Lass V46-628E.

Royal Count 680925, sire, Royal Stamp 410885 by Merry Stamp 410884, out of Rosewood 94th V57-680E. Dam, Polmaise Crocus V54-972E by Diamond Corner (94869), out of Frances V54-972E.

March Storm 611331, sire, Danesfield Storm King 557672 by Golden Arrow 307775, out of Snow Queen V52-840E. Dam, Mistletoe 18th V57-679E by Scottish Archer 117301, out of Missie 118th V36-596E.

G. M. Elkins, Philadelphia, Pa. $375

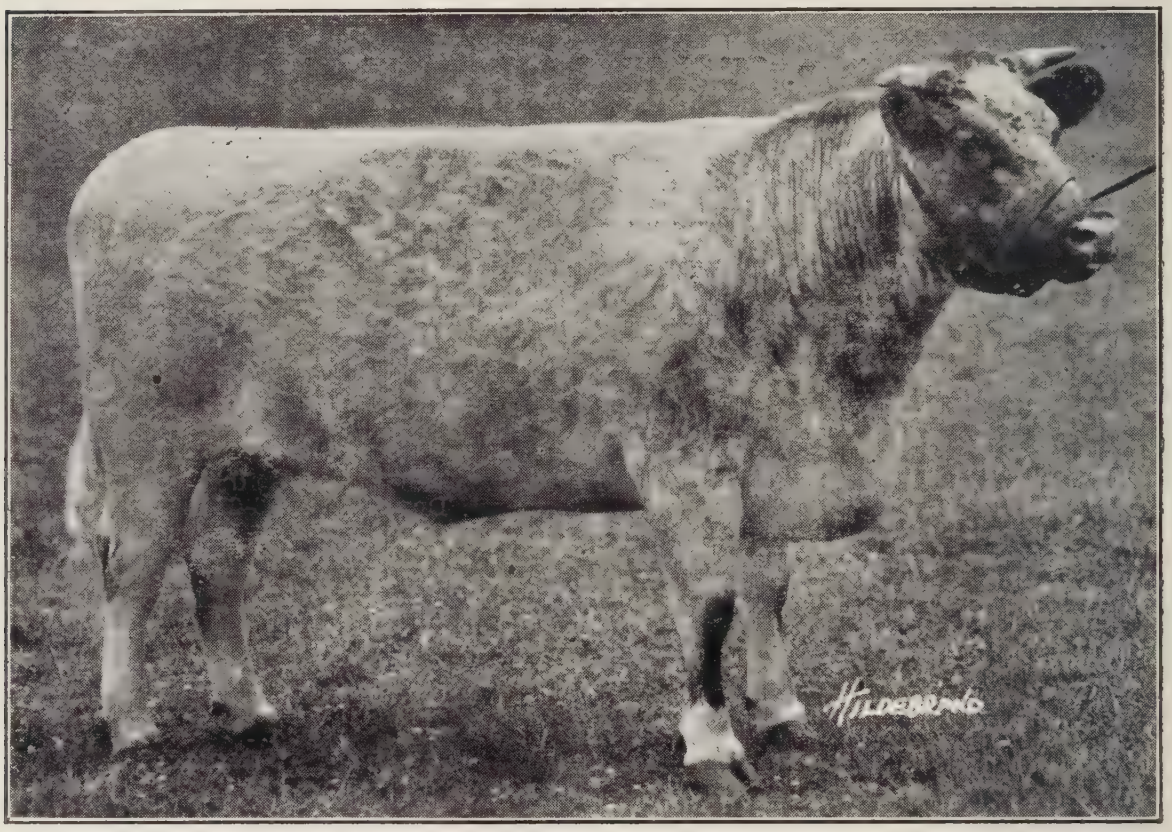

Cow **Lot 4**

DALE'S BENA 795844

Roan; calved Jan. 13, 1919. Bred and owned by Pine Run Farm, Penllyn, Pa.

DAMS	BREEDERS
Pine Run Bena 508917	H. P. McKean
Josephine 70th 153897	J. T. Cowan
Josephine 61st 62065	J. T. Cowan
Josephine 35th 62059	J. T. Cowan
Josephine Perfection	J. T. Cowan
Lady Josephine 7th	W. W. Bentley
Lady Josephine	A. M. Young
Lady Josephine 3d	W. W. Bentley
Dolly Varden	
Rose Dartle	
Tracing to Josephine (Imp.)	J. Whitaker

SIRES	BREEDERS
Dale Villager 442215	F. E. Jackson
Royal Lavender 394082	The Allen Cattle Co.
Raymond 346453	J. T. Cowan
Randal 209922	J. T. Cowan
Champion Cup 121743	Baughman Bros.
Perfection 123921	J. T. Cowan
Hogarth 60033	W. W. Bentley
Buckingham 70274	W. W. Bentley
Warlock 21281	A. M. Young
Rockland 7212	A. M. Young
Bob Ridley 3684	D. B. Sanders
Norfolk (2377)	J. Whitaker

Dale Villager 442215, sire, Pride of Avon 352673 by Avondale 245144, out of Imp. Rosewood 86th V59-773. Dam, Augusta 84th 152917 by Villager 295884, out of Imp. Augusta 83d 30671.

Royal Lavender 394082, sire, Royal Cumberland 334808 by Cumberland's Last 229822, out of Royal Princess V56-837. Dam, Misty Maid 87191, by See A Cumberland 267738, out of Maid of the Mist V58-601.

Raymond 346453, sire, Randal 209922 by Whitehall Sultan 163573, out of Gwendoline 7th V41-408. Dam, Rose of Weldon 7th V43-476 by Knight of Weldon 6th V43-476, out of Rose of Weldon V40-336.

Roan bull calf, calved July 21, 1922, by **Imp. Limelight 1112367.**

Harry Trader $ 250

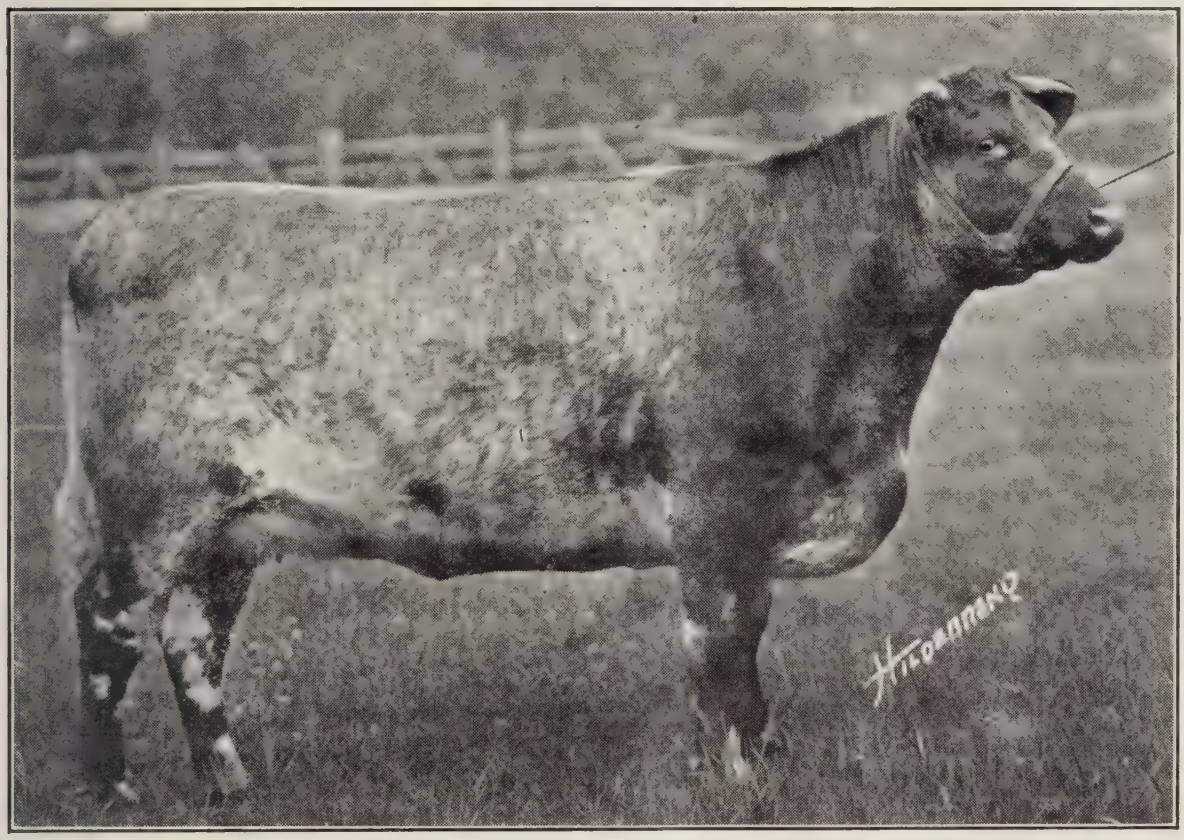

Cow **Lot 5**

DALE'S GWENDOLINE 923474

Roan; calved Sept. 11, 1919. Bred by Harry P. McKean, Penllyn, Pa., 2d owner, Pine Run Farm, Penllyn, Pa.

DAMS	BREEDERS
Josephine 79th 153905	J. T. Cowan
Josephine 53d 62060	J. T. Cowan
Josephine 17th	J. T. Cowan
Josephine 11th	J. T. Cowan
Josephine 6th	J. T. Cowan
Josephine 2d	A. M. Young
Rosa Dartle	A. M. Young
May Morgan	A. M. Young
Rahab	
Lola Montez	A. S. Mathews
Tracing to Josephine (Imp.)	J. Whitaker

SIRES	BREEDERS
Dale Villager 442215	F. E. Jackson
Randal's Last 388553	J. T. Cowan
Blood Royal 168876	T. Cummings
Weldon Duke 121559	W. W. Bentley
Cordelia's Airdrie 91179	J. S. Oglesby
Raleigh 53372	A. Renick
Rockland 6212	A. M. Young
Bob Ridley 3684	D. B. Sanders
Bob Ridley 3684	D. B. Sanders
Gambier 1586	A. S. Mathews
Pilot 8014	A. Renick
Norfolk (2377)	Mr. Whitaker

Dale Villager 442215, sire, Pride of Avon 352673 by Avondale 245144, out of Imp. Rosewood 86th V59-773. Dam, Augusta 84th 152917 by Villager 295884, out of Imp. Augusta 83d 30671.

Randal's Last 388553, sire, Randal 209922 by Whitehall Sultan 163573, out of Gwendoline 7th V41-408. Dam, Gwendoline 6th V39-607 by Knight of the Thistle 107656, out of Gwendoline 2d V35-975.

Blood Royal 168876, sire, Giltspur Victor 148309 by Giltspur 92520, out of Victoria V37-469. Dam, Princess Royal Queen V50-610 by Giltspur 92520, out of Princess Royal 12th V46-203.

Bred, Nov. 20, 1921, to **Imp. Secret Laird 1075460.**

G. M. Elkins $300

Cow **Lot 6**

Imp. BUTTERCUP 1112375

Roan; calved April 25, 1919. Bred by F. W. G. Best, Lurgan County, Armagh, Ireland; 2d owner, Alexander & Addie, Cambus, Clackmannanshire, Scot.; Imp. Sept, 1920, by Marshall, Russell & Watt, Toronto, Ont., Can.; 4th owner, Dec. 3, 1920, Pine Run Farm, Penllyn, Pa.

DAMS	BREEDERS
Deerpark Princess 1112378	Thos. Creaney
Sea Shell 1112395	Henry B. Murray
Ocean Empress 1112386	Lord Rathdonnell
Elfrida 1112379	Lord Rathdonnell
Elfin Queen	Major O'Reilly
Water Queen	Major O'Reilly
Water Spirit	Wm. Torr
Water Fairy	Wm. Torr
Water Elf	Wm. Torr
Water Coryphee	Wm. Torr

SIRES	BREEDERS
Butterfly Regent 1112364	G. Douglas
Sunrise 1112372	J. Duff
Pom Pom 111236[illegible]	B. F. Barton
St. Valentine 1112371	Lord Rathdonnell
Flower Prince 1112365	A. & A. Mitchell
Red Rhine (38976)	Lady Pigot
Prince Royal 338484	Major O'Reilly
Regal Dane 266072	Wm. Torr
Booth Royal (15673)	Wm. Torr
Vanguard (10994)	R. Booth
Crown Prince (10087)	R. Booth

Butterfly Regent 1112364, sire, Aldie Regent 129103 by Strowan Regent 990591, out of Flossy Jean V59-837E. Dam, Butterfly Girl V58-358E by Royal Missive 608878, out of Butterfly Lass 5th V57-440E.

Sunrise 1112372, sire, Bright Meteor 2d (91006) by Bright Meteor (85423), out of Moss Ross V51-572E. Dam, Sunny South V54-674E by Pretender (81882), out of Madam Hetty V46-625E.

Pom Pom 1112368, sire, Royal Standard 146663 by Alan Gwynne 136387, out of Rosette 4th V43-418E. Dam, Peace V47-329E by Prince of the Lilies 846341, out of Pen Hen V41-244E.

Bull calf at foot.

Cow **Lot 7**

BARD'S BERNICE 923472

White; calved March 2, 1920. Bred by C. A. Branson, Cadiz, Ohio. Calved property of Harry P. McKean, Penllyn, Pa.

DAMS	BREEDERS
Matilda Bernice 656859	S. M. Dunlap
Bernice Sultan 150941	S. M. Dunlap
Bernice	W. L. Patton
Odessa	W. L. Patton
Mira Washington 5th	J. W. Ritchey
Mira Washington 3d	E. F. Holloway
Mountain Maid	J. R. Anderson
Mira Washington 2d	J. R. Anderson
Mira Washington	J. R. Anderson
Mayflower 2d	J. R. Anderson
Matilda (Imp.)	J. Woodhouse

SIRES	BREEDERS
Bardo Renown 687064	Geo. H. Hebron
Maxwalton Lord 3d 430819	Carpenter & Ross
Rustic Sultan 275864	J. A. Gerlaugh
Barnockburn 161775	R. Williams
Zoroaster 121683	Mills Bros.
Hamlett 1195-6	R. G. Vance
Orphan Boy 88291	J. C. Edwards & Sons
Vinewood 64715	J. R. Anderson
2d Gem Dk. of Air'e 17140	Geo. A. Bean
Washington Airdrie 13110	T. G. Sudduth
Lord Dunmore 23756	J. G. Kinnaird
Imperial (2151)	J. Woodhouse

Bardo Renown 687064, sire Sally's President 384752 by Victoria's President Maine Valley 208996, out of Sally 11th 19931. Dam, Arlene 248466 by Barney Banff 259976, out of Roan Ruby 2d 117452.

Maxwalton Lord 3d 430819, sire, Avondale 245144 by Whitehall Sultan 163573, out of Imp. Avalanche 2d V60-655. Dam, Burwood Lady 39229 by Lord Kintore 2d 200369, out of Imp. Gwendoline V46-82.

Rustic Sultan 275864, sire, Fair Sultan 242571 by Whitehall Sultan 163575, out of Imp. Fair Morn V48-369. Dam, Ruth Rustic V62-714 by Rustic Chief 236000, out of Imp. Ruth 8th V49-844.

G. W. Elkins $2.50

Cow **Lot 8**

CELIA MARCHIONESS 1112377

Red; calved November 2, 1919. Bred by David Scott, Elora, Ont. Can.; 2d owner, Feb. 13, 1920, J. & G. Wood, Rockwood, Ont., Can.; 3d owner, May 12, 1920, T. A. Russell, Downsview, Ont., Can.; 4th owner, Dec. 3, 1920, Pine Run Farm, Penllyn, Pa.

DAMS	BREEDERS
Celia 24th 1112376	James Cowan
Celia 15th	James Cowan
Celia 10th (Imp.)	Jas. Peterson
Celia 9th	W. Benton
Celia	W. Benton
Celia Socrates	W. Benton
Lady Socrates	W. Benton
Miss Maria	W. Benton
Lambertee	W. Benton
Luna 2d	

SIRES	BREEDERS
Gainford Matchless 814439	W. R. Green
Royalist 517911	H. Cargill & Son
Golden Emir 308495	H. Cargill & Son
Proud Star 150751	Wm. Duthie
Barney 144761	J. Walker
Lobban 144763	G. Argo
Baron Booth 141859	W. Benton
Socrates 134606	A. Cruickshank
Shuttlecock 45278	A. Cruickshank
Old England 45272	A. Cruickshank
Earl of Rosse 64889	G. Shepherd

Gainford Matchless 814439, sire, Gainford Marquis 370987 by Gainford Knight 370986, out of Dalmeny Marchioness 8th V55-763E. Dam, Matchless 38th 75387 by Mildred's Royal 244703, out of Matchless 35th 75386.

Royalist 517911, sire, Blood Royal 311137 by Pride of Avon 311139, out of Beaufort Beauty 3d V52-674E. Dam, Clara 57th Imp. V47-103 by Spicy Robin 134607, out of Clara 48th V44-529E.

Golden Emir 308945, sire, Golden Drop Victor 149537 by Nonpareil Victor 132573, out of Golden Drop 11th V45-433E. Dam, Emma 35th Imp. V47-104 by Golden Ray 135023, out of Emma 26th V42-507E.

Bred July.

Cow **Lot 9**

DALE CUMBERLAND SULTANA 549047

Roan; calved April 4, 1916. Bred by W. R. Turner, Mo.

DAMS	BREEDERS
Jealousy 209995	W. R. Turner
Marshal's Jealousy 109722	S. S. Spangler
Dale's Jealousy 2d 41151	Carpenter & Ross
Sultan's Jealousy	Carpenter & Ross
Imp. Jeanie	C. H. Jolliffe
Jill	A. M. Gordon
Zealous Girl	W. Duthie
Jessica	A Scott
Jealousy 14th	J. Cochrane
Jealousy 3d	J. Cochrane

SIRES	BREEDERS
Cumberland Dale 393983	T. Stanton
Hallwood Mint 352288	E. M. Hall
Marshal Anoka 278291	F. W. Harding
Avondale 245144	E. S. Kelly
Whitehall Sultan 163573	J. D. Willis
Count Arthur 144609	J. D. Willis
Star of Morning 121243	Wm. Duthie
Wilkins Micawber 149777	J. Thomson
Lord Chelmsford 99162	J. Bruce
Prince Frederick of Cambridge 24391	J. Fawcett
Lord Buckingham 23744	A. Cruickshank

Cumberland 393983, sire, Masterpiece 314000 by Cumberland's Last 229822, out of Orchard Farm Flora 5th V64-522. Dam, Maxwalton Augusta 86594 by Avondale 245144, out of Augusta 112th V49-624.

Hallwood Mint 352288, sire, Choice Goods Model 242589 by Choice Goods 186802, out of Rosedale Violet 9th V40-987. Dam, Hallwood Violet 59913 by Headlight 134219, out of Maple Hill Violet 16th V63-655.

Marshal Anoka 278291, sire, Whitehall Marshal 209776 by Whitehall Sultan 163573, out of Imp. Missie 167th V-48-370. Dam, Mina of Highfield V47-129 by My Lord 139350,, out of Imp. Mina Gladstone's Rose V45-870.

Bred Dec. 28 to Imp. Limelight.

Cow **Lot 10**

DALE'S MISTY MAID 983538

Roan; calved Oct. 3, 1920. Bred and owned by Henry P. McKean, Penllyn, Pa.

DAMS	BREEDERS
Lavender's Princess 749252	Pine Run Farm
Princess Denmark 218411	D. R. Hanna
Spicy Princess (Imp.)	W. Anderson
Honeymoon (Imp.)	W. Anderson
Honeycomb	A. Crombie
Hawthorn 3d	J. Bruce
Hawthorn	J. Bruce
Helen 5th	J. Bruce
Helen 2d	J. Bruce
Helen	J. Bruce

SIRES	BREEDERS
Dale Villager 442215	F. E. Jackson
Royal Lavender 394082	The Allen Cattle Co.
Village Denmark 334459	D. R. Hanna
Spicy King 156833	W. S. Marr
Czarowitch 151732	J. Wilson
Coldstream 130834	A. Cruickshank
Prince (140200)	J. Merson
Rajah (32232)	N. Reid
Lord Inverurier 76042	Mrs. Turnbull
Lord Granville 61397	A. Cruickshank
Victor Royal 64944	Duke of Montrose

Dale Vlilager 442215, sire, Pride of Avon 352673 by Avondale 245144, out of Rosewood 86th Imp. V59-773. Dam, Augusta 84th 152917 by Villager 295884, out of Augusta 83d Imp. 30671.

Royal Lavender 394082, sire, Royal Cumberland 334808 by Cumberland's Last 229822, out of Royal Princess V56-837. Dam, Misty Maid 87191 by See A. Cumberland 267738, out of Maid of the Mist V58-601.

Village Denmark 334459, sire, Villager 295884 by Village Beau 295883, out of Rosy Cloud V50-678E. Dam, Lady Margaret V52-670 by Knuckle Duster 141674, out of Lady Mary 15th Imp. V48-606.

J. W. Elkins $17.5

Cow **Lot 11**

DALE'S BLOSSOM 983537

Roan; calved Sept. 4, 1920. Bred and owned by Harry P. McKean, Penllyn, Pa.

DAMS	BREEDERS
Pinerun Frolic 179770	L. W. Ankeney
Miss Rosemary 82111	L. W. Ankeney
Jenny Lind 6th 2167	L. W. Ankeney
Jenny Lind 2d	Albert Ankeney
Jenny Lind	L. W. Ankeney
Ida Chancellor	Albert Ankeney
Miss Chancellor 8th	J. A. Young & Son
Miss Chancellor	Robt. Chancellor
Jenny Lind 5th	J. R. Campbell
Jenny Lind 2d	J. R. Campbell
Tracing to Rosemary (Imp.)	J. C. Curwen

SIRES	BREEDERS
Dale Villager 442215	F. E. Jackson
Russell 350437	J. A. Gerlaugh
Buxom Lad 218266	Moorman & Miller
Captain Sigsbee 171371	C. L. Gerlaugh
Glenwood King 13th 119382	A. Ankeney
Proud King 94533	J. H. Potts & Son
Modest Count 2d 60510	A. W. Bascom
Oxford Duke 53047	J. V. Grigsby
Duke of Mason 5589	A. Renick
Deceiver 409	Mrs. Gage
Tombigbee 2298	In Kentucky

Flash (261)

Dale Villager 442215, sire, Pride of Avon 352673 by Avondale 245144, out of Rosewood 86th Imp. V59-773. Dam, Augusta 84th 152917 by Villager 295884, out of Augusta 83d Imp. 30671.

Russell 350437, sire, Majestic 320264 by Fair Sultan 242571, out of May Archer Imp. V48-361. Dam, Ruth 8th Imp. V49-844 by Silver Star 167041, out of Ruth 7th V41-302E.

Buxom Lad 218266, Sire, Blythe Lad 171999 by The Lad For Me 140618, out of Blythesome 18th Imp. V46-713. Dam Roan Blush V45-699 by Lieutenant Irwin 127531, out of Buxom Beauty 2d V45-516.

Bred, May 24, 1922 to **Imp. Limelight 1112367.**

J. W. Elkins $25

Cow **Lot 12**

DALE'S FAVORITE 907561

Roan, calved February 20, 1919. Bred and owned by Henry P. McKean, Pennlyn, Pa.

DAMS	BREEDERS
Starlight Favorite 508922	M. C. Gwinn & Sons
M. C.'s Favorite 191958	M. C. Gwinn & Sons
Zephyr's Beauty 109041	M. C. Gwinn & Sons
Red Zephyr 3d	Alex. John & Son
Red Zephyr 2d	Alex. John & Son
Red Zephyr	Alex. John & Son
Zephyr 5th J	Alex. John
Zephyr 4th J	Claude Matthews
Zephyr 3d	C. W. Waterman
Zephyr 2d	Saml. Grondyke
Zephyr	Hills & Jones
Tracing to Rose of Sharon (Imp.)	T. Bates

SIRES	BREEDERS
Dale Villager 442215	F. E. Jackson
Starlight 429263	N. H. Gentry
Victoria's Choice 317444	M. H. Gentry
Master of the Mint 253191	John W. Baker
Barmpton Knight 148795	E. S. Myers
8th Lord of Sadeley 87720	L. Miller
Airdrie J 6808	Alex. John
Yeoman's Cambridge Dk 28181	J. D. Porter & Son
Joe Sharon 32915	Claude Matthews
8th Duke of Airdrie 6627	R. A. Alexander
Perfection 8773	Wm. Sodowsky
Buckeyes Starlight 3718	Jas. Tullington
Belvedere (1706)	Mr. Stephenson

Dale Villager 442215, sire, Pride of Ann 352673 by Avondale 245144, out of Imp. Rosmond 86th V59-773. Dam, Augusta 84th 152917 by Villager 295884, out of Imp. August 3d 30671.

Starlight 429263, sire, Star of the Mist 354219 by The Choice of All 215050, out of Violent Mist 6th V53-536. Dam, Princess Waterloo 6th 107544 by The Choice of All 215050, out of Princess Waterloo 2d 13.

Victoria's Choice 317444, sire, The Choice of All 215050 by Choice Goods 186802, out of Rosedale Violet 9th V40-987. Dam, Victor Missie's Victoria V68-566 by Victor Missie 188499, out of Victoria of Hill Farm 8th V46-256.

Bred April 15, 1922, to **Imp. Limelight 1112367.**

Harry Draper $175

Cow **Lot 13**

DALE'S DELIGHT 907560

Roan; calved May 9, 1919. Bred and owned by Henry P. McKean, Penllyn, Pa.

DAMS	BREEDERS
Roan Maid's Delight 606349	W. H. Miner
Roan Maid 138352	Maitland Mackie
Mountain Maid 24th 96633 (Imp.)	M. Mackie
Mountain Maiden	J. Hay
Mountain Maid 2d	
Mountain Maid 14th	G. Shepherd
Mountain Maid 9th	G. Shepherd
Mountain Maid 3d	G. Shepherd
Mountain Maid 2d	G. Shepherd
Mountain Maid	J. Thompson
Cecil's Matchless	

SIRES	BREEDERS
Dale Villager 442215	F. E. Jackson
Augusta Baron 392270	W. Pierce
Red Rosewood 376353	G. Walker
Roving Robin 317100	G. Mackie
Spion Kop 266466	Wm. S. Marr
Squire Nonpareil 159893	Wm. Duthie
Prince Palatine 135616	A. Cruickshank
Star 8th 132001	W. G. Armstrong
Autocrat 132056	W. Duthie
Craberry 11210	J. W. & E. Cruickshank
Mountain Chief 88125	J. Thompson
Lord Cecil 21642	J. Wood

Dale Villager 442215, sire, Pride of Ann 352673 by Avondale 245144, out of Imp. Rosmond 86th V59-773. Dam, Augusta 84th 152917 by Villager 295884, out of Imp.

Augusta Baron 392270, sire, Clipper King 270105 by Marquis of Zenda 157854, out of Pine Grove Clipper V48-195. Dam, Imp. Augusta Queen 3d 107609, by Lord Victor 280114, out of Imp. Augusta Queen 2d 107608.

Red Rosewood 376353, sire, Defender 376349 by Baron Beaufort 206944, out of Missie 168th V52-451E. Dam, Rosewood 85th V53-1307E, by Halmus 2d 376352, out of Rosewood 45th V44-351E.

Bred, May 22, 1922, to **Imp. Limelight 1112367.**

Harry Trader $300

Cow **Lot 14**

DALE'S COLENE 907559

Roan; calved May 12, 1919. Bred and owned by Henry P. McKean, Penllyn, Pa.

DAMS	BREEDERS
Lackawan's Last 508909	H. P. McKean
Lackawan's 8th 2169	L. W. Ankeney
Lackawana 3d	L. W. Ankeney
Lackawana 2d	L. W. Ankeney
Lackawana	J. Gerlaugh
Lady Jane	W. H. Gay
Darby Duchess 30th	A. Bates
Darby Duchess 9th	A. Bates
Minna Eggleston	D. McMillan
Anna Eggleston	D. McMillan
Tracing to Lady Jane (Imp.)	Mr. Wetherell

SIRES	BREEDERS
Dale Villager 442215	F. E Jackson
Young Majestic 2d 373331	L. W. Ankeney
Buxom Lad 218266	Moorman & Miller
Climax 127409	J. A. Gerlaugh
Glenwood King 13th 119382	A. Ankeney
Frederick of Sonora 62752	M. B. Robertson
Earl of Pattersondale 55936	N. S. Patterson
Queen's Airdrie 44699	J. R. Anderson
4th Duke of Granville 16795	J. Montgomery
General Grant 4825	D. McMillan, Jr.
Belted Knight 3667	S. Thorne
Whittington (12299)	Mr. Holland

Dale Villager 442215, sire, Pride of Ann 352673 by Avondale 245144, out of Imp. Rosemont 26th V59-773. Dam, Augusta 84th 152917 by Villager 295884, out of Imp. Augusta 3d 30671.

Young Majestic 2d 373331, sire, Young Majestic 348304 by Majestic 320264, out of Rosalind 2d V58-588. Dam, Lackawana Lady 61357 by Buxom Lad 218266, out of Lackawana 5th V57-558.

Buxom Lad 218266, sire, Blythe Lad 171999 by The Lad for Me 140618, out of Imp. Blythesome 18th V46-713. Dam, Roan Blush V45-699 by Lieutenant Irwin 127531, out of Buxom Beauty 2d V45-616.

Bred, January 6, 1922, to **Imp. Limelight 1112367.**

Harry Trader $300

Cow **Lot 15**

DALE'S WILD WAVE 795851

Roan; calved Jan. 4, 1919. Bred and owned by Pine Run Farm, Penllyn, Pa.

DAMS	BREEDERS
Wild Wave 2d 508923	Pine Run Farm
Pinerun Wild Wave 179777	L. W. Ankeney
Lackawana 8th 2169	L. W. Ankeney
Lackawana 3d	L. W. Ankeney
Lackawana 2d	A. Ankeney
Lackawana	J. A. Gerlaugh
Lady Jane	W. H. Guy
Darby Duchess 30th	A. Bates
Darby Duchess 9th	A. Bates
Minna Eggleston	D. McMillan
Tracing to Lady Jane (Imp.)	Mr. Wetherell

SIRES	BREEDERS
Dale Villager 442215	F. E. Jackson
Royal Lavender 394082	Allen Cattle Co.
Young Majestic 2d 373331	L. W. Ankeney
Buxom Lad 218266	Moorman & Miller
Climax 127409	J. A. Gerlaugh
Glenwood King 13th 119382	A. Ankeney
Frederick of Sonora 62752	M. B. Robertson
Earl of Pattersondale 55936	N. S. Patterson
Queen Airdrie 44699	J. R. Anderson
4th Ck. of Granville 16796	J. Montgomery
General Grant 4825	D. McMillan, Jr.
Whittington (12299)	Mr. Holland

Dale Villager 442215, sire, Pride of Avon 352673 by Avondale 245144, out of Imp. Rosewood 86th V59-773. Dam, Augusta 84th 152917 by Villager 295884, out of Imp. Augusta 83rd 30671.

Royal Lavender 394082, sire, Royal Cumberland 334808 by Cumberland's Last 229822, out of Royal Princess V56-837. Dam, Misty Maid 87191 by See A Cumberland 267738, out of Maid of the Mist V58-601.

Young Majestic 2d 373331, sire, Young Majestic 348395 by Majestic 320264, out of Rosaline 2d V58-588. Dam, Lackawana Lady 61357 by Buxom Lad 218266, out of Lackawana 5th V58-588.

Harry Thaler $225

Cow **Lot 16**

DALE'S BEAUTY 795843

Roan; calved Nov. 3, 1918. Bred and owned by Pine Run Farm, Penllyn, Pa.

DAMS	BREEDERS
Lavender's Beauty 508911	Pinerun Farm
Pinerun Beauty 179764	Pinerun Farm
Rosamond 137372	L. W. Ankeney
White Rose 2175	L. W. Ankeney
Rosalind	Albert Ankeney
Jenny Lind 2d	Albert Ankeney
Jenny Lind	L. W. Ankeney
Ida Chancellor	Albert Ankeney
Miss Chancellor 8th	J. A. Young & Son
Miss Chancellor	Robert Chancellor
Jenny Lind 5th	J. R. Campbell
Tracing to Rosemary (Imp.)	J. C. Curwen

SIRES	BREEDERS
Dale Villager 442215	F. E. Jackson
Royal Lavender 394082	Allen Cattle Co.
Young Majestic 2d 373331	L. W. Ankeney
Ransom 283279	V. E. Weaver
Buxom Lad 218266	Moorman Miller
Climax 127409	J. A. Gerlaugh
Glenwood King 13th 119382	A. Ankeney
Proud King 94533	J. H. Potts & Son
Modest Count 2d 60510	A. W. Bascom
Oxford Duke 53047	J. V. Grigsby
Duke of Mason 5589	A. Renick
Deceiver 409	Mrs. Gage
Flash (261)	

Dale Villager 442215, sire, Pride of Avon 352673 by Avondale 245144 out of Imp. Rosewood 86th V59-773. Dam, Augusta 84th 152917 by Villager 295884 out of Imp. Augusta 83d 30671.

Royal Lavender 394082, sire, Royal Cumberland 334808 by Cumberland's Last 229922, out of Royal Princess V56-837. Dam, Misty Maid 87191 by See A Cumberland 267738, out of Maid of the Mist V58-601.

Young Majestic 2d 373331, sire, Young Majestic 348405 by Majestic 320264, out of Rosalind 2d V58-588. Dam, Lackawana Lady 61357 by Buxom Lad 218266, out of Lackawana 5th V58-558.

Bred March 24, 1922, to **Imp. Limelight** 1112367.

G. W. Elkins $305

Cow **Lot 17**

DALE'S GLENWOOD 795846

Roan, calved Jan. 1, 1919. Bred and owned by Pine Run Farm, Penllyn, Penna.

DAMS	BREEDERS
Lavender's Gem 508913	H. P. McKean
Gem of Glenwood 2d	Pine Run Farm
The Gem of Glenwood	L. W. Ankeney
Glenwood Alice 8th	A. Ankeney
Glenwood Alice 3d	A W. Ankeney
Glenwood Alice 2d	Asa Bean
Alice 10th	D. A. Gray
Alice 5th	D. A. Gray
Alice 3d	James Bean, Sr.
Alice 2d	James Bean
Tracing to Henrietta (Imp.)	J. Chrisp

SIRES	BREEDERS
Dale Villager 442215	F. E. Jackson
Royal Lavender 394082	Allen Cattle Co.
Captain Sigsbee 171371	G. L. Gerlaugh
Climax 127409	J. A. Gerlaugh
Proud King 94533	J. H. Potts & Son
Poppy's King 104794	G. G. Hamilton
Kirklevington Marquis 52310	Williams & Hamilton
Gomme's Duke 51826	John T. Gomme
Airdrie 12th 21591	A. Renick
Airdrie of Montgomery 7464	A. Renick
Gen. Winfield Scott 530	Jas. Renick
Red Prince (2489)	J. Chrisp

Dale Villager 442215, sire. Pride of Avon 352673 by Avondale 245144 out of Imp. Rosewood 86th V59-773. Dam, Augusta 84th 152917 by Villager 295884 out of Imp. August 83d 30671.

Royal Lavender 394082, sire, Cumberland 334808 by Cumberland's Last 229822, out of Royal Princess V45-837. Dam, Misty Maid 87191 by See A Cumberland 267738, out of Maid of the Mist V58-601.

Captain Sigsbee 171371, sire, British Prince 130858 by Clan Alpine 130852 out of Mary Ann 3d. Dam, Credo V47-271 by Banker 110861, out of Cantata V32-579.

Roan Bull calf, calved March 25, 1922, sired by **Imp. Limelight 1112367.**

G. M. Elkins $350

Cow **Lot 18**

DALE'S FASHION 795845

Roan; calved Jan. 24, 1919. Bred and owned by Pine Run Farm, Penllyn, Pa.

DAMS	BREEDERS
Lavender's Fashion 50912	H. P. McKean
Pinerun Fashion 179769	Pine Run Farm
Gem of Glenwood 2d	L. W. Ankeney
The Gem of Glenwood	A. Ankeney
Glenwood Alice 8th	A. Ankeney
Glenwood Alice 3d	A. Ankeney
Glenwood Alice 2d	Asa Bean
Alice 10th	D. A. Gray
Alice 5th	D. A. Gray
Alice 3d	James Bean, Sr.
Tracing to Henrietta (Imp.)	J. Chrisp

SIRES	BREEDERS
Dale Villager 442215	F. E. Jackson
Royal Lavender 394082	Allen Cattle Co.
Russell 350437	J. A. Gerlaugh
Captain Sigsbee 171371	G. L. Gerlaugh
Climax 127409	J. A. Gerlaugh
Proud King 94533	J. H. Potts & Son
Poppy's Air'e Dk. 3d 104794	G. G. Hamilton
Kirk'n Marquis 52310	Williams & Hamilton
Gomme's Duke 51826	John T Gomme
Airdrie 12th 31591	A Renick
Air'e of Montgomery 7464	A. Renick
Red Prince (2489)	J. Chrisp

Dale Villager 442215, sire. Pride of Avon 352673 by Avondale 245144, out of Imp. Rosewood 86th V59-773. Dam, Augusta 84th 152917 by Villager 295884, out of Imp. Augusta 83d 30671.

Royal Lavender 394082, sire, Royal Cumberland 334808 by Cumberland's Last 229822, out of Royal Princess V56-837. Dam, Misty Maid 87191 by See A Cumberland 267738, out of Maid of the Mist V58-601.

Russell 350437, sire. Majestic 329264 by Fair Sultan 242571, out of Imp. May Archer V48-361. Dam, Imp. Ruth 8th V48-844 by Silver Star 167041, out of Ruth 7th V41-302E.

Bred, May 13, 1922, to **Imp. Limelight 1112367.**

Harry Frazier $300

Cow **Lot 19**

DALE'S CLIPPER 508907

Red and White; calved April 6, 1916. Bred by Carpenter & Ross, Mansfield, Ohio; owned by H. P. McKean, Penllyn, Pa.

DAMS	BREEDERS
Maxwalton Clipper 9th 201397	Carpenter & Ross
Clarinda	C. L. Gerlaugh
Cleopatra	C. L. Gerlaugh
Imp. Corea	Wm. Duthie
Caroline	Mr. Cruickshank
Crocus	Mr. Cruickshank
Princess Royal	Mr. Cruickshank
Carmine	Mr. Cruickshank
Cressida	A. Cruickshank
Clipper	I. Boswell

SIRES	BREEDERS
Lovely Dale 320000	Carpenter & Ross
Avondale 245144	E. S. Kelly
Conqueror 149048	W. S. Marr
British Prince 130858	Exc. of S. Campbell
William of Orange 95736	A. Cruickshank
Cumberland 50626	A. Cruickshank
Pride of the Isles 45724	A. Cruickshank
Champion of England (17526)	A Cruickshank
The Czar (20947)	A. Cruickshank
John Bull (11613)	S. Wiley
Billy (3151)	Captain Barclay

Lovely Dale 320000, sire, Avondale 245144 by Whitehall Sultan 163573, out of Imp. Avalanche 2d V60-655. Dam, Lottie V61-1073 by Sass Me Not 138943, out of Lovely Nell V50-983.

Avondale 245144, sire, Whitehall Sultan 163573 by Bapton Sultan 163570, out of Imp. Bapton Pearl V48-368. Dam, Imp. Avalanche 2d V60-655 by Mescombe 222700, out of Avalanche V45-786E.

Conqueror 149048, sire, Wanderer 140614 by Commodore 96849, out of Godiva V30-428E. Dam, Missie 152d V43-551E by Captain of the Guard 132059, out of Missie 141 V43-551E.

Bull Calf, calved May 21, 1922, sired by Dale's Sultan 795841.

Miss F. B. Coleman $400

Cow **Lot 20**

DALE'S DELIGHT 2D 923473

Roan, calved March 29, 1920. Bred by Harry P. McKean, Penllyn, Pa.; second owner, Pine Run Farm, Penllyn, Pa.

DAMS	BREEDERS
Roan Maid's Delight 606349	W. H. Miner
Roan Maid 138352	Maitland Mackie
Mountain Maid 24th 96633 (Imp.)	M. Mackie
Mountain Maiden	J. Hay
Mountain Maid 2d	
Mountain Maid 14th	G. Shepherd
Mountain Maid 9th	G. Shepherd
Mountain Maid 3d	G. Shepherd
Mountain Maid 2d	G. Shepherd
Mountain Maid	J. Thompson
Cecil's Matchless	

SIRES	BREEDERS
Dale Villager 442215	F. E. Jackson
Augusta Baron 392270	W. Pierce
Red Rosewood 376353	G. Walker
Roving Robin 317100	G. Mackie
Spion Kop 266466	Wm. S. Marr
Spuire Nonpareil 159893	Wm. Duthie
Prince Palatine 135616	A. Cruickshank
Star 8th 132001	W. G. Armstrong
Autocrat 132056	W. Duthie
Mountain Chief 88125	J. Thompson
Craberry 11210	J. W & E. Cruickshank
Lord Cecil 21642	J. Wood

Dale Villager 442215, sire, Pride of Ann 352673 by Avondale 245144, out of Imp. Rosmond 86th V59-773. Dam, Augusta 84th 152917 by Villager 295884, out of Imp. Augusta 3d 30671.

Augusta Baron 392270, sire, Clipper King 270105 by Marquis of Zenda 157854, out of Pine Grove Clipper V48-195. Dam, Imp. Augusta Queen 3d 1067609, by Lord Victor 280114, out of Imp. Augusta Queen 2d 107608.

Red Rosewood 376353, sire, Defender 376349 by Baron Beaufort 206944, out of Missie 168th V52-451E. Dam, Rosewood 85th V53-1307E by Halmus 2d 376352, out of Rosewood 45th V44-351E.

Bred, June 22, 1922, to **Imp. Limelight** 1112367.

G. A. Elkins $125

Cow **Lot 21**

PINERUN FROLIC 179770

Roan; calved Oct. 23, 1912. Bred by L. W. Angeney, Xenia, Ohio. Owned by Pine Run Farm, Penllyn, Pa. Got by Russell 350437, out of Miss Rosemary 82111 by Buxom Lad 218266, tracing to Imp. Rosemary, by Flash 261.

White bull calf, calved March 20, 1922, sired by Dale Sultan 795841, bred to Imp. Limelight, June 26, 1922.

Harry Trafler $185

Cow **Lot 22**

Imp. RUBY 3D 1112392

Red; calved April 25, 1919. Bred by John Patterson, Moy, County Tyrone, Ire.; 2d owner, Alexander & Addie, Cambus, Clackmananshire, Scot.; Imp. Sept., 1920, by Marshall, Russell & Watt, Toronto, Ont., Can.; 4th owner, December 3, 1920, Pine Run Farm, Penllyn, Pa.

DAMS	BREEDERS
Ruby 1112391	H. Shanks
Rosabella 9th 1112390	
Rosabella 7th 1112389	W. H. D. Moore
Rosabella 2d 1112388	W. H. D. Moore
Rosabella	J. F. Bomford
Christmas Rose	J. F. Bomford
Redbreast	T. Garne
Rosette	T. Garne
Rosary	T. Garne
Rosy	T. Garne

SIRES	BREEDERS
Cluny President 951411	Lady Catheart
Roan Prince 1112370	G. Armstrong
Nonpareil Courtier 216679	J. Deane Willis
Heart of Oak 1112366	W. H. D. Moore
Principal 1112369	Earl of Dartrey
Lord Wolseley (53234)	F. Hellings
Major General (41961)	J. F. Bomford
Royal Benedict (27348)	T. C. Booth
Duke of Towneley 22955	Col. Towneley
Royal Oak (16870)	H. Ambler
Bawshaw (12449)	F. H. Fawkes

Cluny President 951411, sire, President of the Mint 387170 by Captain of the Mint 387166, out of Stella 3d V57-1192E. Dam, Cluny Flora 111th 680174 by Dunglass Commodore 680169, out of Cluny Flora 102d 680173.

Roan Prince 1112370, sire, Parisian Diamond 86794 by Pretender 81882, out of Diamond Jubilee V47-362E. Dam, Georgina V52-476E by Petery 84308, out of Kate V50-704E

Nonpariel Courtier 216679, sire, Bapton Courtier 185919 by Count Lavender 132575, out of Cynthia V41-678E. Dam, Nonpareil Fancy V44-726E by Prince Stephen 141839, out of Nonpariel Bloom V41-680E.

Roan heifer calf, calved March 24, 1922, bred June 30th, to Imp. Limelight 1112367.

Harry Trafler $325

Cow **Lot 23**

GOLDEN SECRET 1112116

Roan, calved March 12, 1921. Bred and owned by Pine Run Farm, Penllyn, Pa.

DAMS	BREEDERS
Golden Girl 798673	Porter Bros.
Oakgrove Goldendrop 87205	R. K. Beam
Mollica Goldendrop	R. K. Bean
Merry Hampton's Golden Drop	C. C. Bigler & Sons
Enterprise Golden Drop	C. C. Bigler && Sons
13th Lindenwood Golden Drop	W. A. Harris
8th Linwood Golden Drop	W. A. Harris
4th Linwood Golden Drop	W. A. Harris
Norton's Golden Drop	C. W. Norton
Golden Drop 4th (Imp.)	S. Campbell

SIRES	BREEDERS
Secret Laird 1075460	Wm. Cran
Duke of Maple 2d 441883	Darling Bros.
Mollica Gloster 284431	A. J. Warner
Mollica Archer 223052	R. K. Beam
Merry Hampton 132572	Wm. Duthie
Airdrie D. K. of Hazelhurst 117846	Elbert & Fall
Lord Major 112727	W. A. Harris & Son
Craven Knight 96923	A. Cruickshank
Baron Victor 42824	A. Cruickshank
Underley Wild Eyes 31312	Lord Fitzhardinge
Sir Christopher (22895)	R. Booth

Secret Laird 1075460, sire, Primrose Archer 558315 by Golden Primrose 343579, out of Dainty Lass Daughter V56-655E. Dam, Cairnton Secret (Imp) 862710 by Royal Count 680925, out of Secret 5th 862715.

Duke of Maple 2d 441883, sire, Gloster Lad 2d 264350 by Golden Hero 177772 out of Lady Gloster 5th V49-942. Dam, Blushing Maid 7th 133147 by Gloster Lad 2d 264350, out of Blushing Maid 5th V61-713.

Mollica Gloster 284431, sire, 4th Duke of Gloster 188614 by Knight of the Thistle 108656, out of 35th Duchess of Gloster V42-1101. Dam, Bella V53-1083 by Knight of the Thistle 108656, out of Bella Isaac V42-1101.

Harry Trafler $150

Cow **Lot 24**

GLOSTER PRINCESS 1041423

Red; calved July 12, 1919. Bred by William Grice, Oakville, Ont., Can.; calved the property of Batty Bros., Meaford, Ont., Can.; 2d owner Jan. 23, 1920, John Miller, Claremont, Ont., Can.; 3d owner Feb. 5, 1920, Pine Run Farm, Penllyn, Pa.

DAMS	BREEDERS
Eclipse 1041422	T. F. Kingsmill, Jr.
Bellevue Rose	T. F. Kingsmill, Jr.
Sittyton's Gloster 13th	Shore Bros.
Sittyton's Gloster 8th	Shore Bros.
Sittyton's Gloster 3d	Shore Bros.
Sittyton's Gloster	Frank R. Shore & Bro.
Can. D'ss. of Gloster 13th	Wm. Heron & Son
Can. D'ss. of Gloster 2d	Wm. Heron
Can. D'ss. of Gloster	G. S. Shaw
12th Duchess of Gloster (Imp.)	A. Cruickshank

SIRES	BREEDERS
Oakville Prince 1041418	Wm. Anderson
Frederick 98569	Robert Copland
Trout Creek Fame 247845	W. D. Flatt
Golden Stamp 151239	John Miller & Sons
Defiance 139027	Wm. Duthie
Aberdeen Hero 114183	E. Cruickshank
Vermillion 122798	E. Cruickshank
Athelstane 7th 65067	James I. Davidson
Framework 26586	A. Cruickshank
Red Duke 94616	John Miller
Champion of England (17526)	A. Cruickshank

Oakville Prince 1041418, sire, Dictator 130621 by Diamond Champion 115045, out of Ellen Terry 12th V59-511E. Dam, Rosalie Imp. V58-360E by Nonpareil Victor 1015621, out of Roan Lady 11th V53-668E.

Frederick 989569, sire, Corporal 989568 by Prince James 333181, out of Matilda V54-897E. Dam, Lovely 45th 989572 by Spion Kop 266466, out of Lovely 43d 558324.

Trout Creek Fame 247945, sire, Gold Cup 247822 by Nonpareil Courtier 216679, out of Golden Day 3d V42-277E. Dam, Romina 3d Imp V65-692 by Merry Morning 247833, out of Robina V49-514E.

Roan heifer calf, **Lady Gloster 1112118**, calved April 22, 1922. Bred, July 21st to Imp. Lamplight 1112367.

Miss F.C. Coleman $300

Cow **Lot 25**

GOLDEN GIRL 798673

Roan, calved April 16, 1918. Bred by Porter Bros., Fresno, Ohio; owned by C. A. Branson, Cadiz, Ohio.

DAMS	BREEDERS
Oak Grove Goldendrop 87205	R. K. Beam
Mollica Golden Drop	R. K. Beam
Merry Hampton's Golden Drop	C. C. Bigler & Sons
Enterprise Golden Drop	C. C. Bigler & Sons
13th Linwood Golden Drop	W. A. Harris
8th Linwood Golden Drop	W. A. Harris
4th Linwood Golden Drop	W. A. Harris
Norton's Golden Drop	C. W. Norton
Goldendrop 4th (Imp.)	S. Campbell
Goldendrop 1st	S. Campbell

SIRES	BREEDERS
Duke of Maple 2d 441883	Darling Bros.
Mollica Gloster 284431	A. J. Warner
Mollica Archer 223052	R. K. Beam
Merry Hampton 132572	Wm. Duthie
Air'e. Dk. of Hazelh't 117846	Elbert & Fall
Lord Major 112727	W. A. Harris & Son
Craven Knight 96923	A. Cruickshank
Baron Victor 42824	A. Cruickshank
Underley Wild Eyes 31312	Lord Fitzhardinge
Shi Christopher (22895)	R. Booth
Prince of Worcester (20597)	W. Fletcher

Duke of Maple 2d 441883, sire, Gloster Lad 2d 264350 by Golden Hero 177752, out of Lady Gloster 5th V49-942. Dam, Blushing Maid 7th 133147 by Gloster Lad 2d 264350, out of Blushing Maid 5th V61-713.

Mollica Gloster 284431, sire, 4th Duke of Gloster 188614 by Knight of the Thistle 108656, out of 35th Duchess of Gloster V42-1101. Dam, Bella V53-1083 by Knight of the Thistle 108656, out of Bella Isaac V42-1101.

Mollica Archer 223052, sire, Gay Abbotsburn 176720 by Monarch Abbotsburn 128325, out of Forest Belle 16th V45-1260. Dam, Barmpton of Anoka 2d V54-687 by Best of Archers 141832, out of Barmpton Sprite V44-798.

Bred April 24, 1922, to **Imp. Limelight** 1112367.

G. N. Elkins $200

Cow **Lot 26**

JOSEPHINE 79TH 153905

Red; calved May 10, 1913. Bred by John T. Cowan, White Horne, Va.; owned by John T. Cowan, White Horne, Pa.

DAMS	BREEDERS	SIRES	BREEDERS
Josephine 53d 62060		Randal's Last 288553	
Tracing to		Blood Royal 168876	
Josephine		Norfolk (2377)	

Got by **Randals Last 288553**, out of **Josephine 53rd 62060** by **Blood Royal 168876**; tracing to Imp. **Josephine** by **Norfolk** 2377.

The Dam of **Lady Dale 1112117** and **Dale's Gwendoline 923474.**

James F. Stewart, Ambler, Pa. $100

Cow **Lot 27**

Imp. KINELLAR LAURETTA 1112381

Red; calved August 25, 1919. Bred by Sylvester Campbell, Kinaldie, Aberdeenshire, Scot.; Imp. October, 1919, by W. A. Dryden, Brooklin, Ont., Can., and John Miller, Jr,, Ashburn, Ont., Can.; 3d owner, Feb. 4, 1920, Pine Run Farm, Penllyn, Pa.

DAMS	BREEDERS Got by	SIRES	BREEDERS
Lauretta's Dream (Imp.) 1112384	James Durno	Baron Rosedale 609778	James Durno
Lauretta 16th 1112383	John Murray	Collynie Golden Dream 551712	Wm. Duthie
Lauretta 15th 1112382	John Murray	Ornament 1078627	John Murray
Lauretta 5th 611866	W. Murray	Albert 605873	F. Simmers
Lucy	W. Murray	Yet-a-Goldfinder 186267	J. Reil
Lauretta	A. Longmore	Lancelot 149751	A. Scott
Miss Laura	A. Longmore	Duke of Caroline 3d 64885	D. McIntosh
Flower of the Boyn	A. Longmore	Donald Dinnie 139877	A. Longmore
Modesty	A. Longmore	Sir Charles 2d 21808	Jonas Webb
Topsy	A. Longmore	Benedict Balco (14159)	T. B. Sydserff
		Balmoral (9920)	A. Longmore

Baron Rosedale 609778, sire, Robbie Burns 949843 by Golden Gallant 611848, out of Excellent 2d V56-435E. Dam, Brawith Rosebud V57-671E by Notlaw Landlord 800124, out of Brawith Rose V57-671E.

Collynie Golden Dream 551712, sire, Lord Matadore 638606 by Millicent Chief 324891, out of Agility V56-953E. Dam, Collynie Josephine V57-677E by Scottish Fancy 157741, out of Princess May V56-898E.

Ornament 1078627, sire, Royal Mac 93241 by Royal Beauty 87156, out of Royal Molly V50-959E. Dam, Last Rose V51-804E by Sturdy Price 262991, out of Last Rose V49-752E.

Bull calf, calved July 28, 1922, sired by Imp. Limelight 1112367.

[illegible]

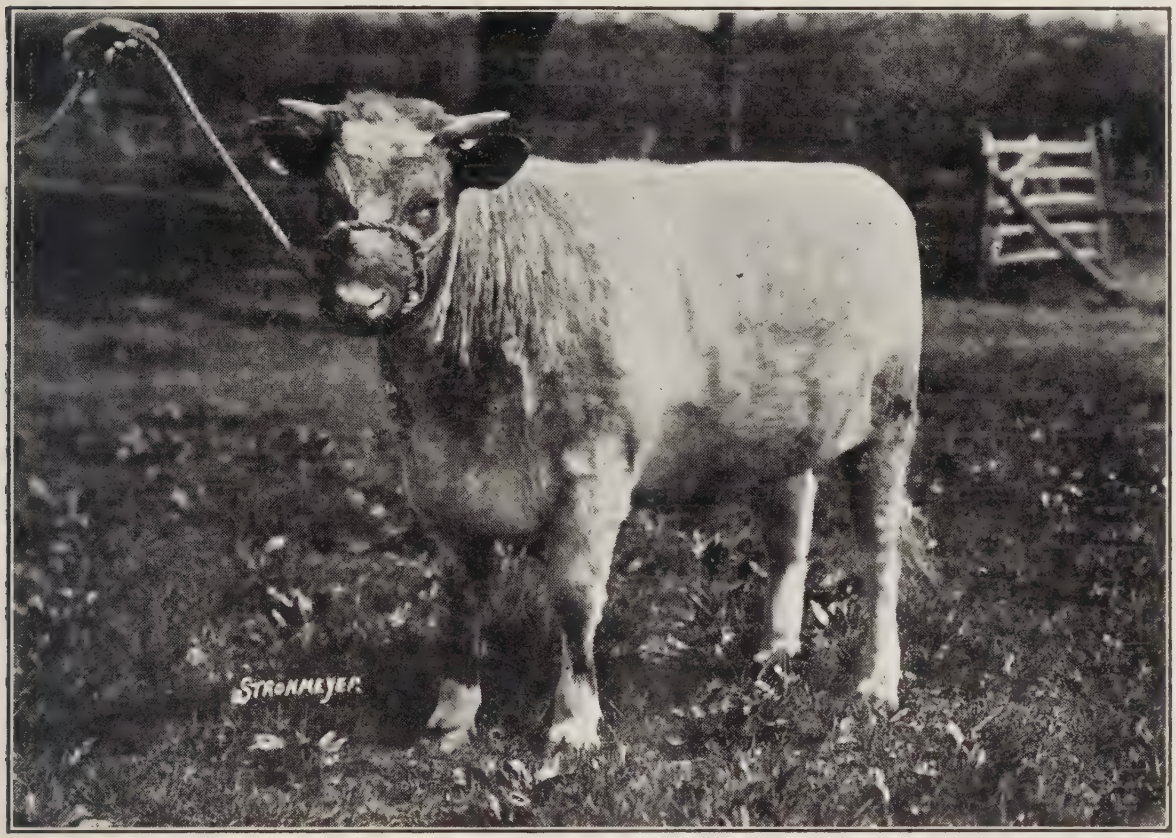

Cow **Lot 28**

LADY DALE 1112117

Roan, calved Sept. 28, 1921. Bred and owned by Pine Run Farm, Penllyn, Pa.

DAMS	BREEDERS
Josephine 79th 153905	John T. Cowan
Josephine 53d 62060	John T. Cowan
Josephine 17th	John T. Cowan
Josephine 11th	John T. Cowan
Josephine 6th	John T. Cowan
Josephine 2d	A. M. Young
Rose Dartle	A. M. Young
May Morgan	A. M. Young
Rahab	
Lola Montez	A. S. Mathews
Tracing to Josephine (Imp.)	J. Whitaker

SIRES	BREEDERS
Dale's Sultan 795841	Pine Run Farm
Randal's Last 388553	John T. Cowan
Blood Royal 168876	Wm. Cummings & Son
Weldon Duke 121559	W. W. Bentley
Cordelia's Airdrie 91179	J. S. Oglesby
Raleigh 53372	Abram Renick
Rockland 6212	A. M. Young
Bob Ridley 3684	D. B. Sanders
Bob Ridley 3684	D. B .Sanders
Gambier 1586	A. S. Mathews
Pilot 814	Abram Renick
Norfolk (2377)	J. Whitaker

Dale's Sultan 795841, sire, Dale Villager 442215 by Pride of Avon 352673, out of Augusta 84th 152917. Dam, Cumberland's Sultana 549047 by Cumberland Dale 393983, out of Jealousy 209995.

Randal's Last 388553, sire, Randal 209922 by Whitehall Sultan 163573, out of Gwendoline 7th V41-408. Dam, Gwendoline 6th V39-607 by Knight of the Thistle 108656, out of Gwendoline 2d V35-775.

Blood Royal 168876, sire, Giltspur Victor 148309 by Giltspur 92520, out of Victoria Veech 6th V37-469. Dam, Princess Royal Queen V50-610 by Giltspur 92520, out of Princess Royal 12th V46-203.

A show heifer sister to the great two-year-old **Dale's Gwendoline.**

Cow **Lot 29**

LAVENDER FASHION 508912

Red; calved June 25, 1915. Bred and owned by H. P. McKean, Penllyn, Pa.

DAMS	BREEDERS
Pinerun Fashion 179769	Pine Run Farm
Gem of Glenwood 2d	L. W. Ankeney
The Gem of Glenwood	A. Ankeney
Glenwood Alice 8th	A. Ankeney
Glenwood Alice 3d	A. Ankeney
Glenwood Alice 2d	Asa Bean
Alice 10th	D. A. Gray
Alice 5th	D. A. Gray
Alice 3d	James Bean, Sr.
Alice 2d	James Bean
Tracing to	
Imp. Henrietta	J. Chrisp

SIRES	BREEDERS
Royal Lavender 394082	The Allen Cat. Co.
Russell 350437	J. A. Gerlaugh
Captain Sigsbee 171371	G. L. Gerlaugh
Climax 127409	J. A. Gerlaugh
Proud King 94533	J. H. Potts & Son
Poppy's Airdrie Dk. 3d 104794	G.G.Hamilton
Kirklevington Marquis 52310	Williams & Hamilton
Gomme's Duke 51826	John T. Gomme
Airdrie 12th 31591	A. Renick
Airdrie of Montgomery 7464	A. Renick
Gen. Winfield Scott 530	Jas. Renick
Red Prince (2489)	J. Chrisp

Royal Lavender 394082, sire, Royal Cumberland 334808 by Cumberland's Last 229822, out of Royal Princess V56-837. Dam, Misty Maid 87191 by See A Cumberland 267738, out of Maid of the Mist V58-601.

Russell 350437, sire, Majestic 320264 by Fair Sultan 242571, out of Imp. May Archer V48-361. Dam, Imp. Ruth 8th V49-844 by Silver Star 167041, out of Ruth 7th V41-302E.

Captain Sigsbee 171371, sire, British Price 130858 by Clan Alpine 130852, out of Mary Ann 3d. Dam, Credo V47-271 by Banker 110861, out of Cantata V32-579.

Red heifer calf, **Miss Fashion 1112119**, calved Dec. 23, 1921, sired by Dale Sultan 595841, bred, April 16, 1922, to Imp. Limelight 1112367.

Harry Trafler $26

Cow **Lot 30**

LAVENDER'S GEM 508913

Red and White; calved Jan. 26, 1916. Bred and owned by H. P. McKean, Penllyn, Pa.

DAMS	BREEDERS
	Got by
Gem of Glenwood 2d V58-557	Pine Run Farm
The Gem of Glenwood	L. W. Ankeney
Glenwood Alice 8th	A. Ankeney
Glenwood Alice 3d	A. Ankeney
Glenwood Alice 2d	Asa Bean
Alice 10th	D. A. Gray
Alice 5th	D. A. Gray
Alice 3d	James Bean, Sr.
Alice 2d	James Bean
Alice	D. S. Coleman
Aluce	D. S. Coleman
Tracing to	
Imp. Henrietta	J. Chrisp

SIRES	BREEDERS
Royal Lavender 394082	The Allen Cat. Co.
Captain Sigsbee 171371	G. L. Gerlaugh
Climax 127409	J. A. Gerlaugh
Proud King 94533	J. H. Potts & Son
Poppy's King 104794	G. G. Hamilton
Kirklevington Marquis 52310	Williams & Hamilton
Gomme's Duke 51826	John T. Gomme
Airdrie 12th 21591	A. Renick
Airdrie of Montgomery 7464	A. Renick
Gen. Winfield Scott 530	Jas. Renick
Grave's Comet 550	Mrs. W. Dun
Red Prince (2489)	J. Chrisp

Royal Lavender 394082, sire, Royal Cumberland 334808 by Cumberland's Last 229822, out of Royal Princess V56-837. Dam, Misty Maid 87191 by See A Cumberland 267738, out of Maid of the Mist V58-601.

Captain Sigsbee 171371, sire, British Prince 130858 by Clan Alpine 130852, out of Mary Ann 3d. Dam, Credo V47-271 by Banker 110861, out of Cantata V32-579.

Climax 127409, sire, Scottish King 117314 by Valley Champion 110477, out of Scottish Flora V39-313. Dam, Colene V38-302 by Scotland's Glory 113712, out of Cora 2d V28-413.

Harry Trafler $200

Cow **Lot 31**

LAVENDER'S JOSEPHINE 508914

Roan; calved Sept. 4, 1915. Bred and owned by H. P. McKean, Penllyn, Pa.

DAMS	BREEDERS Got by
Josephine 79th 153905	J. T. Cowan
Josephine 53d 62060	J. T. Cowan
Josephine 17th	J. T. Cowan
Josephine 11th	J. T. Cowan
Josephine 6th	J. T. Cowan
Josephine 2d	A. M. Young
Rose Dartle	A. M. Young
May Morgan	A. M. Young
Rahab	
Lola Montez	A. S. Mathews
Tracing to Imp. Josephine	Mr. Whitaker

SIRES	BREEDERS
Royal Lavender 394082	The Allen Cat. Co.
Randal's Last 388553	J. T. Cowan
Blood Royal 168876	T. Cummings
Weldon Duke 121539	W. W. Bentley
Cordelia's Airdrie 91179	J. S. Oglesby
Raleigh 53372	A. Rneick
Rockland 6212	A. M. Young
Bob Ridley 3684	D. B. Sanders
Bob Ridley 3684	D. B. Sanders
Gambier 1586	A. S. Mathews
Pilot 814	A. Renick
Norfolk (2377)	Mr. Whitaker

Royal Lavender 394082, sire, Royal Cumberland 334808 by Cumberland's Last 229822, out of Royal Princess V56-837. Dam, Misty Maid 87191 by See A Cumberland 267738, out of Maid of the Mist V58-601.

Randal's Last 388553, sire, Randal 209922 by Whitehall Sultan 163573, out of Gwendoline 7th V41-408. Dam, Gwendoline 6th V39-607 by Knight of the Thistle 108656 out of Gwendoline 2d V35-775.

Blood Royal 168876, sire, Giltspur Victor 148309 by Giltspur 92520 out of Victoria Veech 6th V37-469. Dam, Princess Royal Queen V50-610 by Giltspur 92520 out of Princess Royal 12th V46-203.

Bred February 14, 1922, to **Imp. Limelight** 1112367.

Royal Draper *20

Cow **Lot 32**

LAVENDER'S PRINCESS 749252

Red and white; calved January 2, 1918. Bred and owned by Pine Run Farm, Penllyn, Pa.

DAMS	BREEDERS
Princess Denmark 218111	D. R. Hanna
Imp. Spicy Princess	W. Anderson
Imp. Honeymoon	W. Anderson
Honeycomb	A. Crombie
Hawthorn 3d	J. Bruce
Hawthorn	
Helen 5th	
Helen 2d	
Helen	
Jessie	

SIRES	BREEDERS
Royal Lavender 394082	The Allen Cat. Co
Village Denmakr 334459	D. R. Hanna
Village Denmark 334459	D. R. Hanna
Spicy King 156833	W. S. Marr
Czarowitch 151732	J. Wilson
Goldstream 130934	A. Cruickshank
Prince (140200)	J. Merson
Rajah (32342)	N. Reid
Lord Inverurier 76042	Mrs. Turnbull
Lord Granville 61397	A. Cruickshank
Victor Royal 64944	Dk. of Montrose
Herdsman 75339	H. Harvey

Royal Lavender 394082, sire, Royal Cumberland 334808 by Cumberland's Last 229822, out of Royal Princess V56-837. Dam, Misty Maid 87191 by See A Cumberland 267738, out of Maid of the Mist V58-601.

Village Denmark 334459, sire, Villager 295884 by Village Beau 295883, out of Rosy Cloud V50-678E. Dam, Lady Margaret V52-670 by Knuckle Duster 141674, out of Imp. Lady Mary 15th V48-606.

Spicy King 156833, sire, Spicy Robin 134607 by Roan Robin 109921, out of Sprightly V39-640E. Dam, Goldie 37th V43-550E, by William of Orange 95736 out of Goldie 30th V42-507E.

Bred May to Limelight.

Briar Cliff Farm, Pine Plains, N. Y. *17

Cow **Lot 33**

LADY LAVENDER 10TH 658851

Roan; calved April 20, 1917. Bred and owned by W. H. Miner, Chazy, N. Y.

DAMS	BREEDERS
Lady Lavender 5th 139328	S. Allin
Lady Lavender 4th 107976	S. Allin
Edna	Powers & Son
Imp. Lavender 41st	A. Cruickshank
Lavender 28th	A. Cruickshank
Lavender 15th	A. Cruickshank
Lavender 11th	A. Cruickshank
Lavender 9th	W. Butler
Lavender 7th	J. Logan
Lavender 3d	Mr. Wilkinson

SIRES	BREEDERS
Right Stamp 412396	Anoka Farms
Challenge Plate 377670	T. Redmond
Baron Tulip 353220	H. Cargill & Son
Allan 137093	C. S. Simmons
Dunblane 65995	A. Cruickshank
Lord of the Isles 45269	A. Cruickshank
Lord Lansdowne (29128)	A. Cruickshank
Count Bickerstaffe 26010	Col. Kingscote
Brian Boru 58565	Mr. Barnes
Friar Tuck 58613	C. R. Tempest
Eclipse 58602	Mr. Wilkinson

Right Stamp 412396, sire, Sultan Stamp 334974 by Whitehall Sultan 163573, out of Imp. Rachel's Daughter V62-747. Dam, Sultan's Aconite 86627 by Whitehall Sultan 163573, out of Double Aconite 2d V53-563.

Challenger Plate 377670, sire, Sailor Champion 163924 by Royal Sailor 125761, out of Violet's Bud V49-758. Dam, Marigold's Pride V44-843 by Oxford Lad 109321, out of Marigold V42-1004.

Baron Tulip 353220, sire, Baron Beaufort 206944 by Royal Star 151795, out of Rose of Underley 2d V42-500E. Dam, Imp. Tulip Queen 2d 107977 by Macbeth 207128, out of Tulip Queen V45-674E.

Bred, March 24, 1922, to **Imp. Limelight 1112367.**

Miss F.B. Clemens $350

Cow **Lot 34**

LAVENDER'S XENIA 593393

Roan; calved Sept. 3, 1916. Bred and owned by Pine Run Farm, Penllyn, Pa.

DAMS	BREEDERS
Miss Xenia 134932	L. W. Ankeney
Lackawana 12th 113688	L. W. Ankeney
Lackawana 8th 2169	L. W. Ankeney
Lackawana 2d	A. Ankeney
Lackawana	J. A. Gerlaugh
Lady Jane	W. H. Guy
Darby Duchess 30th	A. Bates
Darby Duchess 9th	A. Bates
Minna Eggleston	D. McMillan
Tracing to	
Imp. Lady Jane	Mr. Wetherell

SIRES	BREEDERS
Royal Lavender 394082	The Allen Cat. Co.
Young Sultan 348306	J. A. Gerlaugh
Ransom 283279	V. E. Weaver
Buxom Lad 218266	Moorman & Miller
Glenwood King 13th 119382	A. Ankeney
Frederick of Sonora 62752	M. B. Robertson
Earl of Pattersondale 55936	N. S. Patterson
Queen's Airdrie 44699	J R. Anderson
4th Dk. of Granville 16796	J. Montgomery
General Grant 4825	D. McMillan, Jr.
Whittington (12299)	Mr. Holland

Royal Lavender 394982, sire, Royal Cumberland 334808 by Cumberland's Last 229822 out of Royal Princess V56-837. Dam Misty Maid 87191 by See A Cumberland 267738, out of Maid of the Mist V58-601.

Young Sultan 348306, sire, Fair Sultan 242571 by Whitehall Sultan 163573, out of Imp. Fair Morn V48-369. Dam, Lady Lucile V46-379 by Roanoke 129675, out of Auvern Countess V46-379.

Ransom 283279, sire, Synonym 210061 by Lodestone 149158, out of Sunset V55-849. Dam, Christmas Eve V56-1060 by Gala Baron 119286, out of Frantic V44-458.

Bred May 6, 1922, to **Imp. Limelight 1112367.**

Brian Cliff Farm $125

Cow — Lot 35

MISS FASHION 1112119

Red; calved December 23, 1921. Bred and owned by Pine Run Farm, Penllyn, Pa.

DAMS	BREEDERS
Lavender Fashion 508912	H. P. McKean
Pinerun Fashion 179769	L. W. Ankeney
Gem of Glenwood 2d	L. W. Ankeney
The Gem of Glenwood	Albert Ankeney
Glenwood Alice 8th	Albert Ankeney
Glenwood Alice 2d	Asa Bean
Alice 10th	D. A. Gray
Alice 5th	D. A. Gray
Alice 3d	James Bean, Sr.
Alice 2d	James Bean
Tracing to Henrietta (Imp.)	J. Chrisp

SIRES	BREEDERS
Secret Laird 1075460	Wm. Cran
Royal Lavender 394082	The Allen Cattle Co.
Russell 350437	J. A. Gerlaugh
Captain Sigsbee 171371	C. L. Gerlaugh
Climax 127409	J. A. Gerlaugh
Proud King 94533	J. H. Potts & Son
Kirklevington Marquis 53210	Williams & Hamilton
Gomme's Duke 51826	John T. Gomme
Airdrie 12th 31591	Abram Renick
Airdrie of Montgomery 7464	Abram Renick
Grave's Comet 550	Mrs. Walter Dun
Red Prince (2489)	J. Chrisp

Secret Laird 1075460, sire, Primrose Archer 558315 by Golden Primrose 343579, out of Dainty Lass Daughter V56-655E. Dam, Cairnton Secret Imp. 862710 by Royal Count 680925, out of Secret 5th 862715.

Royal Lavender 394082, sire, Royal Cumberland 334808 by Cumberland's Last 229822, out of Royal Princess V56-837. Dam, Misty Maid 87191 by See A Cumberland 267738, out of Maid of the Mist V58-601.

Russell 350437, sire, Majestic 320264 by Fair Sultan 242571, out of May Archer Imp. V48-361. Dam, Ruth 8th Imp. V49-844 by Silver Star 167041, out of Ruth 7th V41-302E.

Cow — Lot 36

MISS SECRET 1112120

Red; calved August 11, 1921. Bred and owned by Pine Run Farm, Penllyn, Pa.

DAMS	BREEDERS
Dale's Favorite 907561	Henry P. McKean
Starlight Favorite 508922	M. C. Gwinn & Sons
M. C.'s Favorite 191958	M. C. Gwinn & Sons
Zephyr's Beauty 109041	M. C. Gwinn
Red Zephyr 3d	Alex. John & Son
Red Zephyr 2d	Alex. John
Red Zephyr	Alex. John
Zephyr 5th J	Alex. John
Zephyr 4th J	Claude Matthews
Zephyr 3d	C. W. Waterman
Tracing to Rose of Sharon (Imp.)	T. Bates

SIRES	BREEDERS
Secret Laird 1075460	Wm. Cran
Dale Villager 442215	F. E. Jackson
Starlight 429263	N. H. Gentry
Victoria's Choice 317444	N. H. Gentry
Master of the Mint 253191	John W. Baker
Barmpton Knight 148795	E. S. Myers
8th Lord of Sudeley 87220	L. Miller
Airdrie J. 68088	Alex. John
Leoman's Cambridge Duke 28181	J. D. Porter & Son
Joe Sharon 32915	Claude Mathews
8th Duke of Airdrie 6627	R. A. Alexander
Belvedere (1706)	J. Stephenson

Secret Laird 1075460, sire, Primrose Archer 558315 by Golden Primrose 343579, out of Dainty Lass Daughter V56-655E. Dam, Cairnton Secret (Imp.) 862710 by Royal Count 680925, out of Secret 5th 862715.

Dale Villager 442215, sire, Pride of Avon 352673 by Avondale 245144, out of Rosemond 86th (Imp.) V59-773. Dam, Augusta 84th 152917 by Villager 295884, out of Augusta 83d (Imp.) 30671.

Starlight 429263, sire, Star of the Mist 354219 by The Choice of All 215050, out of Violet Mist 6th V53-536. Dam, Princess Waterloo 6th 107544 by The Choice of All 215050, out of Princess Waterloo 2d 13.

Cow **Lot 37**

PRINCESS DENMARK 218411

Roan: calved Oct. 18, 1913. Bred by D. R. Hanna, Ravenna, Ohio. Owned by Michael Wagner, Fremont, Ohio.

DAMS	BREEDERS
Imp. Spicy Princess V56-743	W. Anderson
Imp. Honeymoon	W. Anderson
Honeycomb	A. Crombie
Hawthorne 3d	J. Bruce
Hawthorn	
Helen 5th	
Helen 2d	
Helen	
Jessie	

SIRES	BREEDERS
Village Denmark 384450	D. R. Hanna
Spicy King 156783	W. S. Marr
Czarowitch 151732	J. Wilson
Coldstream 130834	A. Cruickshank
Prince 140200	J. Merson
Rajah (32232)	N. Reid
Lord Inverurie 76042	Mrs. Turnbull
Lord Granville 61397	A. Cruickshank
Victor Royal 64944	Dk. of Montrose
Herdsman 75339	H. Harvey
Rob Roy 77460	A. A. Blackie

Village Denmark 334459, sire, Villager 295884 by Village Beau 295883, out of Rosy Cloud V50-678E. Dam, Lady Margaret V52-670 by Knuckle Duster 141674, out of Imp. Lady Mary 15th V48-606.

Spicy King 156733, sire, Spicy Robin 134607 by Roan Robin 109921, out of Sprightly V39-640E. Dam, Goldie 37th V43-550E, by William of Orange 95736, out of Goldie 30th V42-507E.

Czarwitch 151732, sire, Prince of Fashion 136634 by Scottish Archer 117301, out of Primrose 3d V39-344E. Dam, Countess 2d V42-705E, by Sovereign 136638, out of Caroline V38-682E.

Roan heifer calf, **Village Princess 1112124**, sired by Dale Sultan 795841, calved March 3, 1922, bred July 22, 1922, to Imp. Limelight 1112367.

W. & J. Schaffner 8475

Cow **Lot 38**

ROAN LADY 1112387

Roan; calved August 13, 1919. Bred by W. G. Gerrie, Belwood, Ont., Can.; 2d owner, June 16, 1920, T. A. Russell, Downsview, Ont., Can.; 3d owner, December 3, 1920, Pine Run Farm, Penllyn, Pa.

DAMS	BREEDERS
Heather Girl 1112380	W. G. Gerrie
Belle of Bellwood	J. & W. B. Watt
Lady English	J. & W. B. Watt
English Lady 8th	John S. Armstrong
English Lady 5th	John S. Armstrong
English Lady 2d	John S. Armstrong
English Lady (Imp.)	Wm. S. Marr
Red Lady	Wm. S. Marr
Roan Lady	J. Whitehead
Red Lady	J. Whitehead

SIRES	BREEDERS
Escana Favorite 718321	Mitchell Bros.
Marconi 4th 577765	J. & A. Milne
Sittyton Chief 113826	Jas. I. Davidson
Barmpton Hero 5-813	John Dryden
Butterfly's Duke 73082	Can. W. F. S. Assn.
2d Prince of Springwood 40438	J. B. Taylor
Prince Royal 64014	John S. Armstrong
Heir of Englishman 21595	G. R. Barclay
Young Pacha (20457)	S. Campbell
Young Ury (10581)	Capt. Barclay
Van Dunck (10952)	S. Wiley

Escana Favorite 718321, sire, Right Sort 510586 by Red Rosewood 376353, out of Sophia 2d 51-588. Dam, Favorite Missie 158305 by Royal Favorite 289942, out of Missie of Pine Grove 6th V62-682.

Marconi 4th 577765, sire, Marconi 273830 by Saratoga 273832, out of Marjoram 2d V46-377E. Dam, Moss Rose 2d (Imp.) V47-625E by Sanquhar's Heir 153353, out of Rock Rose V41-497E.

Sittyton Chief 113826, sire, Hospodar 130644 by Dunblane 65995, out of Golden Lady V22-386E. Dam, Auricula 2d V36-450 by Grand Master 98348, out of Auricula (Imp.) V29-484.

Harry Trader $225

Cow **Lot 39**

SCOTCH HEATHER 7TH 1112394

Red; calved March 26, 1919. Bred by Archibald McKinnon, Erin, Ont., Can.; 2d owner, May 15, 1920, Duncan Marshall, Olds, Alta, Can.; 3d owner, December 3, 1920, Pine Run Farm, Penllyn, Pa.

DAMS	BREEDERS
Scotch Heather 2d 1112393	Arch. McKinnon
Scotch Heather 614612	Archibald McKinnon
Scotch Thistle (Imp.) 614613	John Marr
Scotch 614611	J. B. Manson
Touchstone Beauty 614614	J. B. Manson
Beautiful 2d 614603	J. B. Manson
Dorothea 614604	J. B. Manson
Beauty 6th	J. B. Manson
Beauty 3d	
Beauty	

SIRES	BREEDERS
Escana Star 680857	Mitchell Bros
Barmpton Sailor 361221	R. A. & J. A. Watt
Mount Royal 577775	Chas. Strachan
Prince Cruickshank 144655	John Marr
Merry Mason 150829	Wm. S. Marr
Touchstone 149631	Wm. S. Marr
Victor 149598	N. Reid
Violinist 149599	A. Cruickshank
Young Prince 149632	Geo. Marr
Kelvinside (14756)	W. Sterling
Young Pacha 140542	Capt. Barclay

Escana Star 680857, sire, Right Sort 510586 by Red Rosewood 376353, out of Sophia 2d 51-588. Dam, Orange Flower 2d 680858 by Village Duke 104263, out of Orange Flower 248342.

Barmpton Sailor 361221, sire, Springhurst 195136 by Royal Prince 150994, out of Snowflake 4th V44-750. Dam, Lady English 6th V49-640 by Royal Sailor 125761, out of Lady English 3d V42-1153.

Mount Royal 577775, sire, Royal Fame 343463 by King of Fame 333174, out of Rosebud V51-491E. Dam, Marigold 577923 by Zoedone 158847, out of Miss Maggie 577938.

Bred, Dec. 27, 1921, to **Imp Limelight 1112367.**

W. T. Schattner $125

Cow **Lot 40**

SULTAN'S PRINCESS 1112123

Roan; calved Sept. 21, 1921. Bred and owned by Pine Run Farm, Penllyn, Pa.

DAMS	BREEDERS
Lavender's Princess 749252	Pine Run Farm
Princess Denmark 218411	D. R. Hanna
Spicy Princess (Imp.)	W. Anderson
Honeymoon (Imp.)	W. Anderson
Honeycomb	A. Crombie
Hawthorn 3d	Jas. Bruce
Hawthorn 2d	Jas. Bruce
Hawthorn	Jas. Bruce
Helen 5th	Jas. Bruce
Helen 2d	Jas. Bruce

SIRES	BREEDERS
Dale's Sultan 795841	Pine Run Farm
Royal Lavender 394082	The Allen Cattle Co.
Village Denmark 334459	D. R. Hanna
Spicy King 156833	Wm. S. Marr
Czarowitch 151732	J. Wilson
Coldstream 130834	A. Cruickshank
Prince 140200	J. Merson
Lord Bothwell 151401	A. Lawson
Rajah (32232)	N. Reid
Lord Inverurie 76042	Mrs. Turnbull
Lord Granville 61397	A. Cruickshank

Dale's Sultan 795841, sire, Dale Villager 442215 by Pride of Avon 352673, out of Augusta 84th 152917. Dam, Cumberland's Sultana 549047 by Cumberland Dale 393983, out of Jealousy 209995.

Royal Lavender 394082, sire, Royal Cumberland 334808 by Cumberland's Last 229822, out of Royal Princess V76-837. Dam, Misty Maid 87191 by See A Cumberland 267738, out of Maid of the Mist V58-601.

Village Denmark 334459, sire, Villager 295884 by Village Beau 295883, out of Rosy Cloud V50-678E. Dam, Lady Margaret V52-670 by Knuckle Duster 141674, out of Lady Mary 15th (Imp.) V48-606.

Cow **Lot 41**

SULTAN'S CLIPPER 1046047

Roan; calved March 15, 1921. Bred and owned by Pine Run Farm, Penllyn, Pa.

DAMS	BREEDERS
Dale's Clipper 508907	Carpenter & Ross
Maxwalton Clipper 9th 201397	Carpenter & Ross
Clarinda	C. L. Gerlaugh
Cleopatra	C. L. Gerlaugh
Corea (Imp.)	Wm. Duthie
Caroline	A. Cruickshank
Crocus	A. Cruickshank
Princess Royal	A. Cruickshank
Carmine	A. Cruickshank
Cressida	A. Cruickshank
Clipper	I. Boswell

SIRES	BREEDERS
Dale's Sultan 795841	Pine Run Farm
Lovely Dale 320000	Carpenter & Ross
Avondale 245144	E. S. Kelly
Conqueror 149048	W. S. Marr
British Prince 130858	S. Campbell Est.
William of Orange 95736	A. Cruickshank
Cumberland 50626	A. Cruickshank
Pride of the Isles 45724	A. Cruickshank
Champ. of England (17526)	A. Cruickshank
The Czar (20947)	A. Cruickshank
John Bull (11618)	S. Wiley
Billy (3151)	Capt. Barclay

Dale's Sultan 795841, sire, Dale Villager 442215 by Pride of Avon 352673, out of Augusta 84th 152917. Dam, Cumberland's Sultana 549047 by Cumberland Dale 393983, out of Jealousy 209995.

Lovely Dale 320000, sire, Avondale 245144 by Whitehall Sultana 163573, out of Avalanche 2d Imp. V60-655. Dam, Lottie V61-1073 by Sass Me Not 138943, out of Lovely Nell V50-983.

Avondale 245144, sire, Whitehall Sultan 163573 by Bapton Sultan 163570,, out of Bapton Pearl Imp. V48-368. Dam, Avalanche 2d Imp. V60-655 by Mescombe 222700, out of Avalanche V45-786E.

Cow **Lot 42**

SECRET XENIA 1112122

Roan; calved Feb. 3, 1921. Bred and owned by Pine Run Farm, Penllyn, Pa.

DAMS	BREEDERS
Lavender's Xenia 593393	Pine Run Farm
Miss Xenia 134832	L. W. Ankeney
Lackawana 12th 113683	L. W. Ankeney
Lackawana 8th 2169	L. W. Ankeney
Lackawana 3d	L. W. Ankeney
Lackawana 2d	A. Ankeney
Lackawana	John A. Gerlaugh
Lady Jane	W. H. Guy
Darby Duchess 20th	Asa Bates
Darby D chess 9th	Asa Bates
Tracing to	
Lady Jane (Imp.)	Mr. Wetherell

SIRES	BREEDERS
Secret Laird 1075460	Wm. Cran
Royal Lavender 394082	The Allen Cattle Co.
Young Sultan 348406	J. A. Gerlaugh
Ransom 283279	W. E. Weaver
Buxom Lad 218266	Moorman & Miller
Climax 127409	G. A Gerlaugh
Glenwood King 13th 119382	A. Ankeney
Frederick of Senora 62752	M. B. Robertson
Earl of Pattersondale 55936	N. Patterson
Queen's Airdrie 4 699	Jas. R. Anderson
4th Duke of Granville 16796	John Montgomery
Whittington (12299)	Mr. Holland

Secret Laird 1075460, sire, Primrose Archer 558315 by Golden Primrose 343579, out of Dainty Lass Daughter V56-655E. Dam, Cairnton Secret (Imp.) 862710 by Royal Count 680925, out of Secret 5th 862715.

Royal Lavender 394082, sire, Royal Cumberland 334808 by Cumberland's Last 229822, out of Royal Princess V56-837. Dam, Misty Maid 87191 by See A Cumberland 267738, out of Maid of the Mist V58-601.

Young Sultan 348406, sire, Fair Sultan 242571 by White Hall Sultan 163573, out of Fair Morn V48-369. Dam, Lady Lucile V46-379 by Roanoke 129675, out of Auvern Countess V46-379.

Cow **Lot 43**

SECRET BERNICE 1112121

Red; calved April 10, 1921. Bred and owned by Pine Run Farm, Penllyn, Pa.

DAMS	BREEDERS
Matilda Bernice 656859	S. M. Dunlap
Bernice Sultan 150941	S. M. Dunlap
Bernice	W. L. Patton
Odessa	W. L. Patton
Mira Washington 5th	J. W. Ritchey
Mira Washington 3d	E. F. Holloway
Mountain Maid	J. R. Anderson
Mira Washington 2d	J. R. Anderson
Mira Washington	J. R. Anderson
Mayflower 2d	J. R. Anderson
Tracing to	
Matilda (Imp.)	J. Woodhouse

SIRES	BREEDERS
Secret Laird 1075460	Wm. Cran
Maxwalton Lord 3d 430819	Carpenter & Ross
Rustic Sultan 275864	J. A. Gerlaugh
Bannockburn 161773	R. Williams
Zoroaster 121683	Mills Bros.
Hamlet 119546	R. G. Vance
Orphan Boy 88291	J. C. Edwards & Sons
Vinewood 64715	J. R. Anderson
2d Gem Duke of Airdrie 17140	Geo. A. Bean
Washington of Airdrie 13110	T. G. Sudduth
Lord Dunmore 23756	J. G. Kinnaird
Imperial (2151)	J. Woodhouse

Secret Laird 1075460, sire, Primrose Archer 558315 by Golden Primrose 343779, out of Dainty Lass Daughter V56-655E. Dam, Cairnton Secret (Imp.) 862710 by Royal Count 680925, out of Secret 5th 862715.

Maxwalton Lord 3d 430819, sire, Avondale 245144 by Whitehall Sultan 163573, out of Avalanche 2d (Imp.) V60-655. Dam, Burwood Lady 29229 by Lord Kintore 2d 200369, out of Gwendoline (Imp.) V46-82.

Rustic Sultan 275864, sire, Fair Sultan 242571 by Whitehall Sultan 163573, out of Fair Morn (Imp.) V48-369. Dam, Ruth Rustic V62-714 by Rustic Chief 236800, out of Ruth 8th (Imp.) V49-844.

A GROUP

Cow **Lot 44**

WILD WAVE 2ND 508923

Red and white; calved June 2, 1916 Bred and owned by Pine Run Farm, Penllyn, Pa.

DAMS	BREEDERS
Pinerun Wild Wave 179777	L. W. Ankeney
Lackawanna 8th 2169	L. W. Ankeney
Lackawana 3d	L. W. Ankeney
Lackawana 2d	A. Ankeney
Lackawana	J. A. Gerlaugh
Lady Jane	W. H. Guy
Darby Duchess 30th	A. Bates
Darby Duchess 9th	A. Bates
Minna Eggleston	D. McMillan
Anna Eggleston	M. McMillan
Tracing to	
Imp. Lady Jane	Mr. Wetherell

SIRES	BREEDERS
Royal Lavender 394082	The Allen Cat. Co.
Young Majestic 2d 373331	L. W. Ankeney
Buxom Lad 218266	Moorman & Miller
Climax 127109	J. A. Gerlaugh
Glenwood King 13th 119382	A. Ankeney
Frederick of Sonora 62752	M. B. Robertson
Earl of Pattersondale 55936	N. S. Patterson
Queen Airdrie 44699	J. R Anderson
4th Dk. of Granville 16796	J. Montgomery
General Grant 4825	D. McMillan, Jr.
Belted Knight 3667	S. Thorne
Whittington (12299)	Mr. Holland

Royal Lavender 394082, sire, Royal Cumberland 334808 by Cumberland's Lad 229822, out of Royal Princess V56-837. Dam, Misty Maid 87191 by See A Cumberland 267738, out of Maid of the Mist V58-601.

Young Majestic 2d 373331, sire, Young Majestic 348305 by Majestic 320264, out of Rosalind 2d V58-588. Dam, Lackawana Lady 61357 by Buxom Lad 218266, out of Lackawana 5th V58-588.

Buxom Lad 218266, sire, Blythe Lad 171999 by The Lad for Me 140618, out of Imp. Blythesome 18th V46-713. Dam, Roan Blush V45-699 by Lieutenant Irwin 127531, out of Buxom Beauty 2d V45-516.

Bred, January 16, 1922, to Dale's Sultan 795841.

Cow **Lot 45**

VILLAGE LASSIE 730074

Roan; calved Dec. 21, 1917. Bred by J. Wilmer Smith, Hopedale, Ohio. Owned by C. A. Branson, Cadiz, Ohio.

DAMS	BREEDERS	SIRES	BREEDERS
	Got by.	Wabash Villager 466963	C. P. West & Son
Lady Laird 466765	J. Allen Smith	Sultan Leader 2d 387374	E. E. Spencer
Golda 183024	J. Allen Smith	Golden Laird 320271	F. W. Harding
Clipper Lass 131078	J. Allen Smith	Clipper Chief 285923	Chas. J. Stuckey
Blanche V63-968	J. V. Smith	Perfection 187306	P. B. J. Sevall
Lawnfield Beauty	J. L. Carpenter	Forest Gr. Abbotsburn 2d 115538	T. S. Moberly
Cinderella 2d	J. L. Carpenter	7th Duke of Kent 91710	G. Hamilton
Cinderella	J. L. Carpenter	Vinewood 61715	Jas. R. Anderson
Mary Belle 4th	J. L. Carpenter	Vinewood 61715	Jas. R. Anderson
Mary Belle	J. L. Carpenter	Nullifer 20504	John W. Prewitt
Lady Blanche 5th	J. L. Carpenter	Nullifer 20504	John W. Prewitt
Tracing to			
Imp. Young Mary	J. Clark	Jupiter (2170)	

Wabash Villager 466963, sire, Woodlawn Villager 409698 by Villager 295884, out of Ruby of Pine Grove 9th V69-699. Dam, Roan Bess 115091 by Burwood Duke 308446, out of Red Bess 35887.

Sultan Leader 2d 387374, sire, Sultan Leader 320272 by Whitehall 163573, out of Queen of Scots 6th V42-640. Dam, Dale's Crown Rose 86590 by Avondale 245141, out of Crown Rose 7th 16335.

Golden Laird 320271, sire, Marshal's Best 285233 by Whitehall Marshal 209776, out of Imp. Lady in Waiting V44-632. Dam, Imp. Golden Duchess 57-655 by Rover of Sanquhar 206947, out of Golden Queen V48-650E.

Bred April 17, 1922, to **Imp. Limelight** 1112367.

Briar Cliff Farm $160

Cow **Lot 46**

Imp. LAWTON ROSE MERRILIES 1112385

Roan, calved April 10, 1919. Bred by Wm. Henderson, Coupar, Angus, Perthshire, Scotland; Imp. Sept., 1920, by Marshall, Russell & Watt, Toronto, Ont., Can.; 3d owner, December 3, 1920, Pine Run Farm, Penllyn, Pa.

DAMS	BREEDERS	SIRES	BREEDERS
		Collynie Crossbow 813433	Wm. Duthie
Big Rose 717826	Wm. Henderson	Boquhan Champion 558309	S. Mitchell
Red Rose 717823	W. Robertson	His Grace 717825	J. D. Fletcher
Lady Ann 6 0409	W. Robertson	Pretoria 680398	Duke of Buccleuch
Lady Flower 3d 525495	G. Longmore	Roan Duke 525481	A. Innes
Lady Roy 525496	G. Longmore	Marathon 141473	Wm. Duthie
Lady Rose	G. Longmore	Lord Melville 180309	Wm. Duthie
Lady Louise	G. Longmore	Statesman 140038	Major Ramsay
Lady Banff	A. Longmore	Duke of Cambridge 180740	Geo. Marr
Lady Havering	A. Longmore	Baron Havering 96111	D. McIntosh
Optima	A. Longmore	Royal Blossom 100588	A. Cruickshank

Collynie Crossbow 813433, sire, Knight of Collynie 807440 by Collynie Commodore 769876, out of Proud Queen V55-671E. Dam, Edgcote Crocus V60-750E by Collynie Marshal 610497, out of Crescent 12th V57-1294E.

Boquhan Champion 558309, sire, Proud Monarch 317094 by Proud Edward 306270, out of Rose of Sittyton 3d V50-538E. Dam, Clara's Fancy V55-931E by Orton (79509), out of Clara of Auldtown V44-436E.

His Grace 717825, sire, Marmion (79376) by Marmont (77209), out of Fairy Princess V46-475E. Dam, Rosebaugh Grand Duchess V49-539E by Watchward 144677, out of Grand Duchess 69th V46-475E.

Heifer calf **(Sultan's Rose 1112259)**, calved January 6, 1922. Bred May 10, 1922 to **Imp. Limelight** 1112367.

G. A. Elkins $400

HAMPSHIRE SWINE

DISPERSAL SALE

OF

Brood Sow, Bred Gilts, Open Gilts and Young Boars

FEEDING HOGS FOR SALE

INDEX

BULLS

	Lot
Dale's Sultan	1
Limelight	2
Secret Laird	3

COWS

	Lot
Buttercup	6
Bard's Bernice	7
Celia Marchioness	8
Dale's Bena	4
Dale's Gwendoline	5
Dale's Cumberland Sultana	9
Dale's Misty Maid	10
Dale's Blossom	11
Dale's Delight	13
Dale's Favorite	12
Dale's Colene	14
Dale's Beauty	16
Dale's Glenwood	17
Dale's Fashion	18
Dale's Wild Wave	15
Dale's Clipper	19
Dale's Delight	20
Golden Secret	23
Gloster Princess	24
Golden Girl	25
Josephine 79th	26
Kinella Lauretta	27
Lady Dale	28
Lawton Rose Merrilies	46
Lavender Fashion	29
Lavender's Gem	30
Lavender's Josephine	31
Lavender's Princess	32
Lady Lavender 10th	33
Lavender's Xenia	34
Miss Fashion	35
Miss Secret	36
Princess Denmark	37
Pinerun Frolic	21
Ruby 3d	22
Roan Lady	38
Scotch Heather	39
Sultan's Princess	40
Sultan's Clipper	41
Secret Xenia	42
Secret Bernice	43
Village Lassie	45
Wild Wave 2d	44

Hampshire Swine.....Page 32

39 head averaged $274.

Detach and present to Clerk when settlement is made

LOT	SEX	PRICE

SHIPPING ORDER

Ship to _____

Shipping Point _____

Via _____

Special Routing _____

_____

Transfer to _____

Sign Here _____

JOHNSON PRESS
Ambler, Pa.